

FFBall Valves

Full Flow Ball Valves



Product Information

KilltheSpill

About Mann Tek

Mann Teknik AB is a Swedish company located in Mariestad, Sweden.

Mann Teknik AB produces and markets products for safe and environmentally friendly handling of aggressive fluids for the chemical and petrochemical industries.

The main product is the Dry Disconnect Couplings, DDCouplings®, for spill free liquid handling. The products are marketed through independent representatives in more than 30 countries.

Mann Teknik AB have many years of experience in designing, producing and marketing of DDCouplings® all since 1977.

Mann Teknik AB has shown a high rate of growth during the past years and is now a major player in its specialized field of operation. This is due to a determined expansion into growing markets and recognition by customers of the robust design and reliable quality of the products.

Mann Teknik AB are certified to ISO9001:2008. The products are CE-labeled. The main products are certified to PED, the European Pressure Equipment Directive and ATEX, the European directive for Equipment intended for use in Potentially Explosive Atmospheres.

The products are produced in accordance with several important standards, e.g. the NATO STANAG 3756



KilltheSpill

Table of Contents

Company Information	2
Introduction and summary - Full Flow Ball Valves / 2-ways Ball Valves	4
General Information Full Flow Ball Valves	5
Advantages - Ball Valve / 2-way Valve in Aluminium	6
Ball Valve - Exploded view	7
2-way Valve - Exploded view	8
Table - Ball Valves in Aluminium	9
Table - 2-way Valves in Aluminium	10
Table - Ball Valves with pneumatic springreturn	11
Table - Ball Valves with pneumatic actuator double acting	12
Table - 2-way Valves with pneumatic actuator double acting	13
Ball Valves / 2-way Valves in Aluminium without flanges	14
Ball Valves / 2-way Valves in Aluminium. Female BSP threaded Aluminium flange	15
Ball Valves / 2-way Valves in Aluminium. Female BSP threaded Steel flange	16
Ball Valves / 2-way Valves in Aluminium. Female NPT threaded Aluminium flange	17
Ball Valves / 2-way Valves in Aluminium. Male BSP threaded Aluminium flange	18
Ball Valves / 2-way Valves in Aluminium. Male BSP threaded Steel flange	19
Ball Valves / 2-way Valves in Aluminium. Welding Steel flange 60/89/114 mm	20
Ball Valves / 2-way Valves in Aluminium. Welding Stainless Steel flange 60/89 mm	21
Ball Valves / 2-way Valves in Aluminium. Flat welding Aluminium flange. 57/76/108 mm	22
Ball Valves / 2-way Valves in Aluminium. Welding Steel flange. 76/102 mm	23
Ball Valves / 2-way Valves in Aluminium. TW flange in Aluminium.	24
Ball Valves / 2-way Valves in Aluminium/Stainless Steel Victaulic ANSI AWWA C-606	25
Ball Valves / 2-way Valves in Aluminium. DN 80/ DN 100 PN 10/16	26
Ball Valves with DN 50 TW1 flange in Aluminium - Special compact	27
Ball Valves / 2-way Valves in Aluminium with pneumatic actuator double acting	28
Ball Valves in Aluminium with pneumatic actuator springreturn	29
Ball Valves - Special on request	30-31
2" / DN 50 flanges	32-38
3" / DN 80 flanges	39-46
4" / DN 100 flanges	47-54
Flange Measurement	55-56
Pressure Drop Measurement	57
Flow Diagram -Pressure Drop	58
Efficient design pneumatic actuators	59
Operation actuators	60
Technical specification pneumatic actuators	61-62
Accessories - pneumatic actuators	63-64
Electric actuators	65-68
Flat Seals for thred	69-70
About NPT and BSP threads	71
Explanation of designations	72-73
How to Order / Questionnaire	74
Service - Maintenance and service instruction	75
Repair service and certificate of decontamination	76
Other Products / Approvals / Your Distributor	80

Ball Valves / 2-way Ball Valves in Aluminium

Full Flow Ball Valves and 2-way Ball Valves are specially designed for handling different types of fuels such as diesel, gasoline, Jet fuel etc. in Tank trucks. Mann Tek Ball Valves in Aluminium offer weight saving benefits to the road tanker industry and they are also used in different types of fixed plant and mobile fuelling applications.

All sizes of Mann Tek Ball Valves and 2-way Valves are available with pneumatic actuation in either single or double acting form.

Sizes

2" (DN 50) to 4" (DN 100)

Connections:

Full Flow ball Valves and 2-way Ball Valves are available with BSP- and NPT-threads and with flanges (DIN, ANSI, TW, TTMA, EN 1092-1:2001).

Maximum Working Pressure:

MWP PN 10
MAWP 150 psi

Material:

Body: Aluminium
Ball: Aluminium
Spindle: Stainless Steel

Seals:

Teflon® (PTFE), Viton® (FPM).
Other Seals on request.

Working temperature - Seals material

Lowest Operation Temperature:

With Seals Material:	Lowest Temperature:
FPM (Standard Viton)	-20° C / -4° F
NBR	-25° C / -13° F
Low temperature NBR	-40° C / -40° F
FQM (Flourosilicon)	-55° C / -67° F

These materials must be tried individually and are subject to no obligation. Always check with chemical compability chart before use. Used with for example: Petrol, diesel, aviation fuel.

Recommendations and approvals:



Ball Valves in Aluminium.

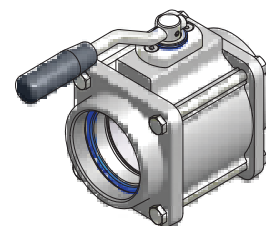

2-way Ball Valves in Aluminium.

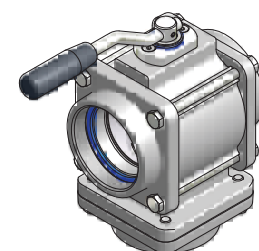

Ball Valves in Aluminium with pneumatic actuator (springreturn or double acting).

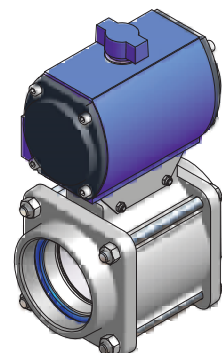

2-way Ball Valves in Aluminium with pneumatic actuator double acting.

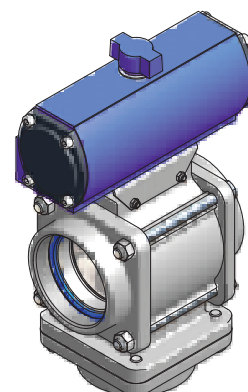

Business segment - Ball Valves



Aviation



Tank Trucks



Military

General information Full Flow Ball Valves

Advantages

- Unflattened flanges do not affect the balls torque.
- All wetted parts in: Aluminium, Stainless Steel, FPM (Viton®), PTFE (Teflon®). No Yellow parts.
- The sealing stays in its position also when you are regulating high flowrates.
- Low pressure drop.
- Easy to service: The spindle can easily be dismantled, even if the ball valve is installed.
- The valve is assembled as one unit - not kept together by the flanges.
- Inbuilt measurements as common standard.

Apragaz Type approval

Ball Valves acc. to ADR, RID, IMDG
2-way Valves acc. to ADR, RID, IMDG



Applications for Ball Valves

- Petroleum tank trucks
- Tank trucks for solvents
- Dispenser and Tank trucks for aircraft refuelling
- Stationary and mobile equipment for aircraft refuelling
- Valves for the paint industry
- Valves for the oil industry
- Waste water for railwagons



Advantages - Ball Valve in Aluminium

The spindle can easily be dismantled even when the ball valve is installed.

Pneumatic actuators available for all sizes, 90° operating, single/double acting.

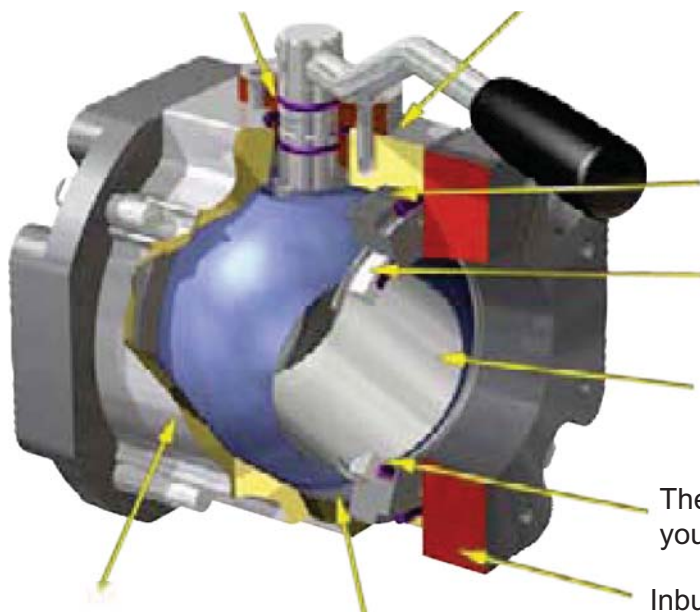

Irregular or crowned flanges do not affect the ball torque.

All wetted parts in Aluminium and Stainless Steel, Sealings in FPM (Viton®) and PTFE (Teflon®).

The biggest run of all brands.

The sealing stays in its position also when you are regulating high pressure drop.

Inbuilt measurements replace other brands

The valve is assembled as one unit - not kept together by the flanges

Minimum liquid remains in the ball valve

Advantages - 2-way Ball Valve in Aluminium

The spindle can easily be dismantled even when the ball valve is installed.

Pneumatic actuators available for all sizes, 180° operating, single/double acting.

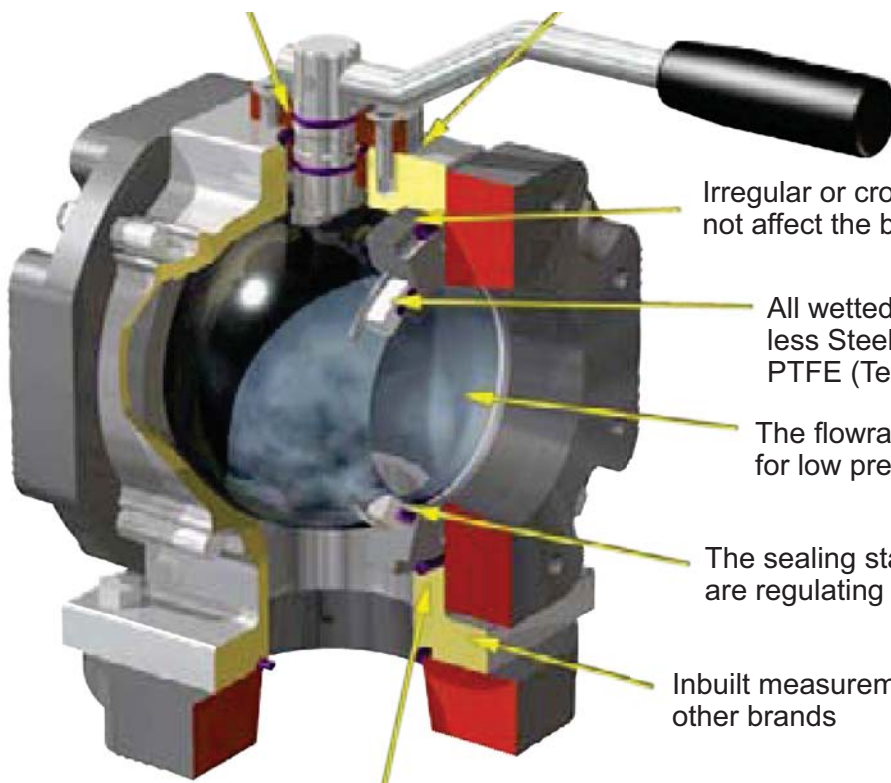

Irregular or crowned flanges do not affect the ball torque.

All wetted parts in Aluminium and Stainless Steel, Sealings in FPM (Viton®) and PTFE (Teflon®).

The flowrate through the ball is optimized for low pressure drop.

The sealing stays in its position also when you are regulating high pressure drop.

Inbuilt measurements replace other brands

The valve is assembled as one unit - not kept together by the flanges

Ball Valve - Exploded view

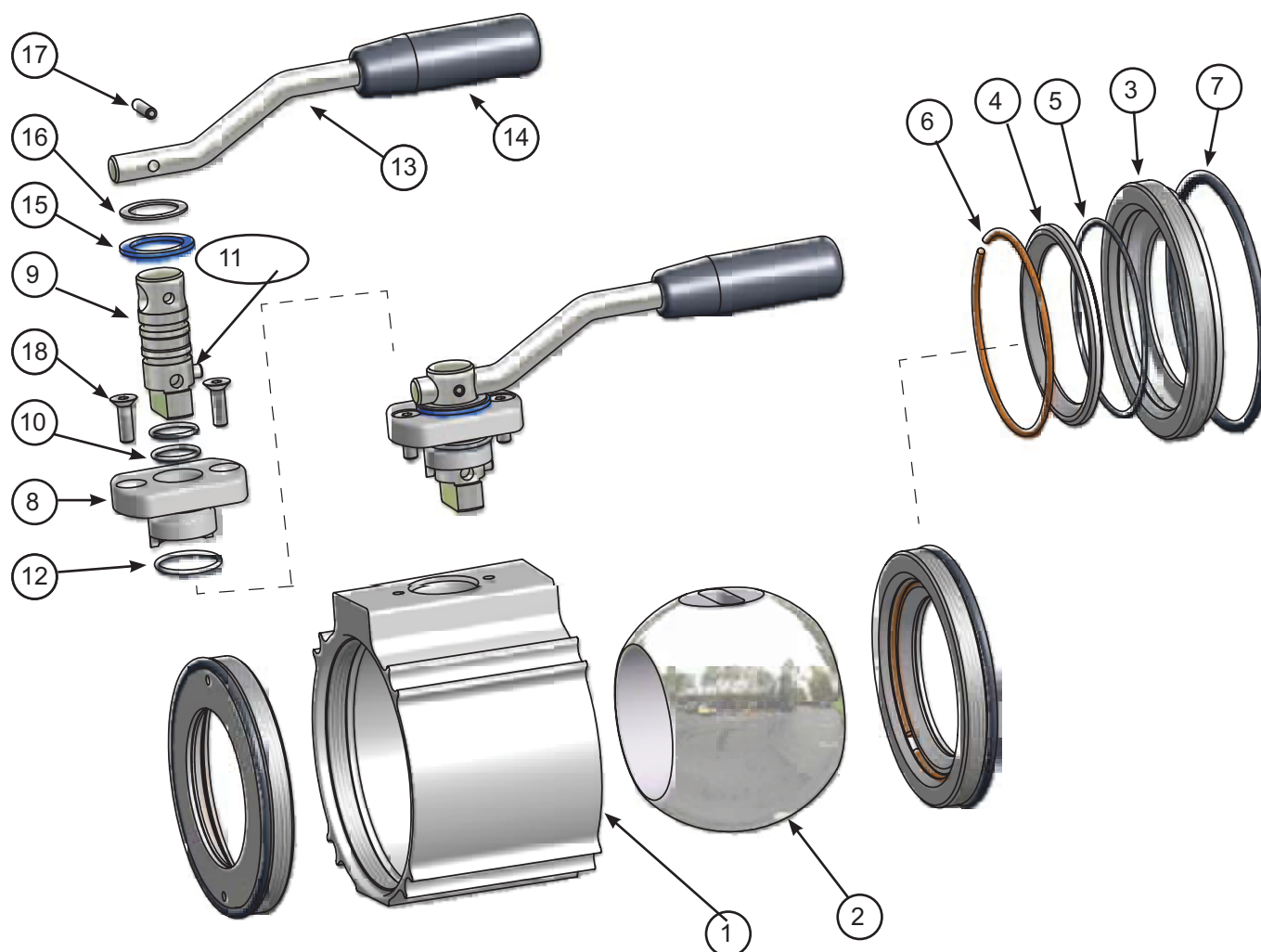

No	Description	Material	Quantity
001	BV-BODY 3"	ALUMINIUM	1.0
002	BALL 3"	ALUMINIUM	1.0
003	SUPPORT RING 3"	ALUMINIUM	2.0
004	SEALING RING 3"	PTFE (Teflon®)	2.0
005	O-RING	FPM (Viton®)	2.0
006	SECURE RING 3"	Stainless steel	2.0
007	O-RING	FPM (Viton®)	2.0
008	SPINDLE GUIDE	Stainless steel	1.0
009	SPINDLE	Stainless steel	1.0
010	O-RING	FPM (Viton®)	2.0
011	CYLINDRICAL PIN	Stainless steel	1.0
012	O-RING	FPM (Viton®)	1.0
013	LEVER	Stainless Steel	1.0
014	HANDLE	PLASTIC	1.0
015	FLAT SEAL 1"	PUR (Vulkollan®)	1.0
016	WASHER	Stainless Steel	1.0
017	TENSION PIN	Stainless steel	1.0
018	SCREW	Stainless steel	2.0

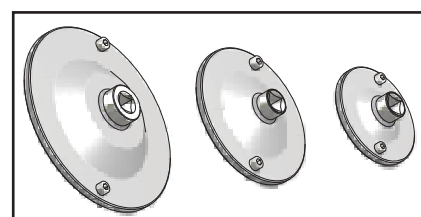

**Mounting tools
for support ring.**

2-way Valve - Exploded view

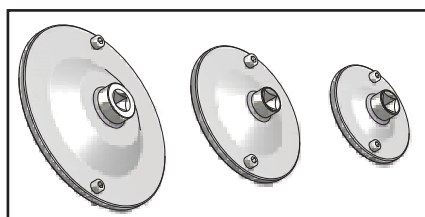
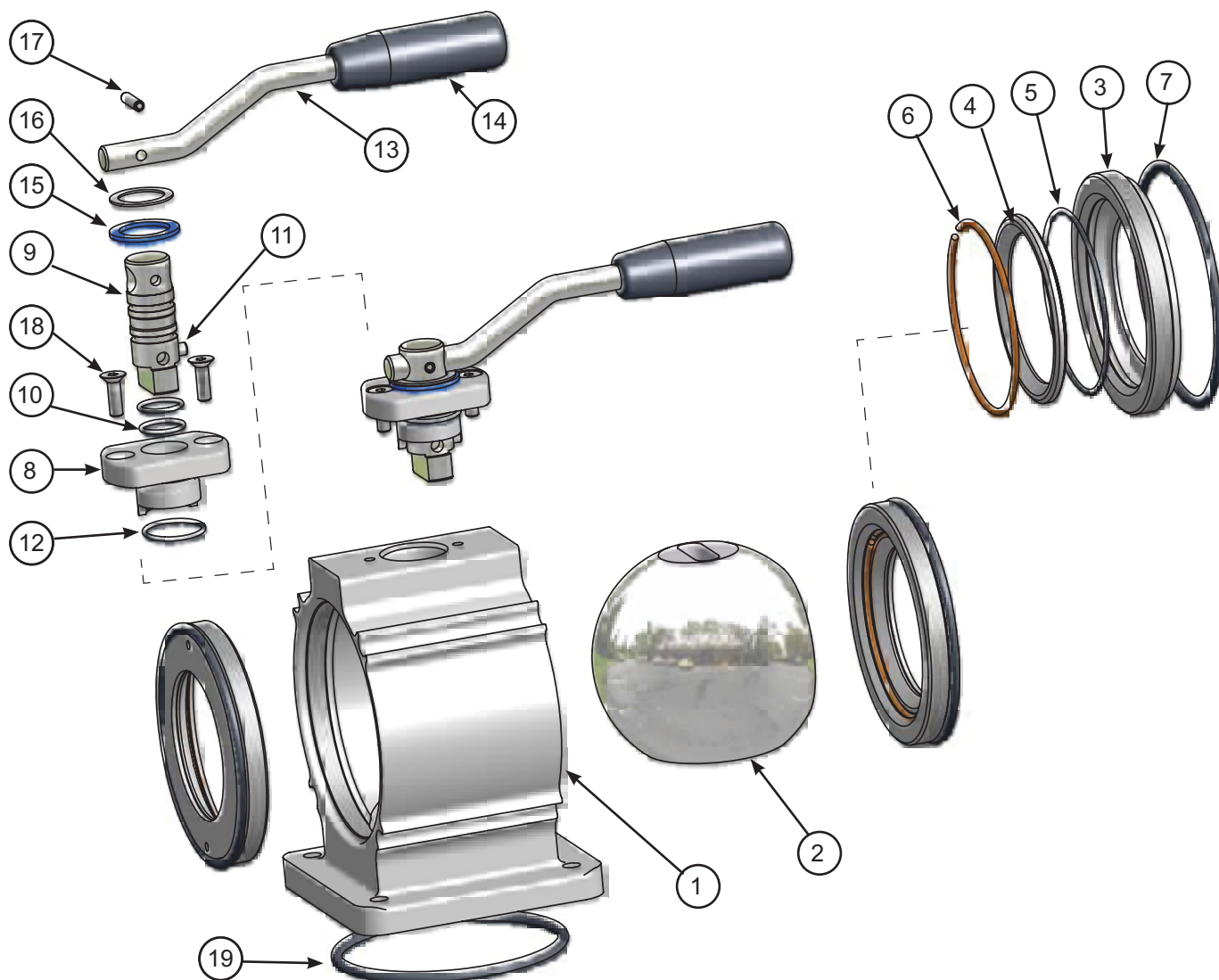

**Mounting tools
for support ring.**

Viton® and Teflon® are registered Trademarks by Du Pont

No	Description	Material	Quantity
001	BV-BODY 3" 2WAY	ALUMINIUM	1.0
002	BALL 3" 2 WAY	ALUMINIUM	1.0
003	SUPPORT RING 3"	ALUMINIUM	2.0
004	SEALING RING 3"	PTFE (Teflon®)	2.0
005	O-RING	FPM (Viton®)	2.0
006	SECURE RING 3"	Stainless steel	2.0
007	O-RING	FPM (Viton®)	2.0
008	SPINDLE GUIDE	Stainless steel	1.0
009	SPINDLE	Stainless steel	1.0
010	O-RING	FPM (Viton®)	2.0
011	CYLINDRICAL PIN	Stainless steel	1.0
012	O-RING	FPM (Viton®)	1.0
013	LEVER	Stainless Steel	1.0
014	HANDLE	PLASTIC	1.0
015	FLAT SEAL 1"	PUR (Vulkollan®)	1.0
016	WASHER	Stainless Steel	1.0
017	TENSION PIN	Stainless steel	1.0
018	SCREW	Stainless steel	2.0
019	O-RING	FPM (Viton®)	1.0

Ball Valves in Aluminium

Description: Ball Valves Dim DN 50-100 / 2"-4", W.P 10 bar / 150 PSI.

Flanges available in aluminium or steel. Flange seal in Viton® (FPM). Ball seal in Teflon® (PTFE).

Other materials and connection on request.

Inch DN ¹⁾	Connection ²⁾	Mtrl. Flange ³⁾	Weight kg	Code No.	Illustration
2" DN 50	-	-	1,4	B200A1001	Material Body: Aluminium Ball: Aluminium Spindle: Stainless Steel Sealing: Teflon® (PTFE), Viton® (FPM)
	BSP 2" F	Al	2,2	B210A1101	
		St	2,6	B210A1301	
	NPT 2" F	Al	2,3	B211A1101	
	BSP 2" M	Al	2,0	B278A1101	
	W Ø57 mm / 2.24 inch	Al	2,0	B289A1101	
	W Ø60 mm / 2.36 inch	St	2,4	B290A1301	
		SS	2,5	B290A1401	
	TW1 / 50	Al	3,3	B287A1101	
3" DN 80	-	-	2,4	B400A1001	
	BSP 3" F	Al	-	B414A1101	
		St	4,7	B414A1301	
	NPT 3" F	Al	4	B415A1101	
	BSP 3" M	Al	3,8	B482A1101	
		St	4,7	B482A1301	
	W Ø76 mm / 2.99 inch	Al	3,9	B492A1101	
		St	-	B492A1301	
	W Ø89 mm / 3.50 inch	Al	3,8	B493A1101	
		St	5,4	B493A1301	
		SS	5,8	B493A1401	
	TW1 / 80	Al	5,5	B465A1101	
	DN 65 PN 10/16	Al	-	B433A1101	
4" DN 100	DN 80 PN 10/16	Al	5,4	B436A1101	
	2½" ANSI 150 PSI	Al	-	B459A1101	
	3" ANSI 150 psi	Al	5,9	B461A1101	
	-	-	5,2	B500A1001	
	BSP 4" F	Al	7,1	B516A1101	
		St	10	B516A1301	
	NPT 4" F	Al	7,5	B517A1101	
	BSP 4" M	Al	7,5	B584A1101	
		St	10	B584A1301	
	W Ø 102 mm / 4.02 inch	St	-	B595A1301	
	W Ø 108 mm / 4.25 inch	Al	6,7	B596A1101	
	W Ø 114 mm / 4.49 inch	St	9,6	B597A1301	
	TW3 / 100	Al	8	B566A1101	
	DN 100 PN 10/16	Al	9,6	B539A1101	
	4" ANSI 150 PSI	Al	10	B563A1101	

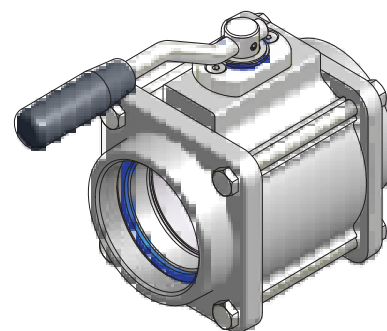

1) Dimension Ball Valves

3) Mtrl:St=Steel, Al=Aluminium, SS=Stainless steal

2) F=Female thread

M=Male thread, W=Flange for welding

Threads:BSP=ISO 228, NPT=ANSI B1.20.3

Viton® (FPM) and Teflon® (PTFE) are registered trademarks of DuPont.

2-way Ball Valves in Aluminium

Description: Ball Valves Dim DN 50-100 / 2"-4", W.P 10 bar / 150 PSI.

Flanges available in aluminium or steel. Flange seal in Viton® (FPM). Ball seal in Teflon® (PTFE).

Other materials and connection on request.

Inch DN ¹⁾	Connection ²⁾	Mtrl. Flange ³⁾	Weight kg	Code No.	Illustration
2" DN 50	-	-	1,6	B200A1001C	Material Body: Aluminium Ball: Aluminium Spindle: Stainless Steel Sealing: Teflon® (PTFE), Viton® (FPM)
	BSP 2" F	Al	2,7	B210A1101C	
		St	3,5	B210A1301C	
	NPT 2" F	Al	2,8	B211A1101C	
	BSP 2" M	Al	2,5	B278A1101C	
	W Ø57 mm / 2.24 inch	Al	2,7	B289A1101C	
	W Ø60 mm / 2.36 inch	St	3,3	B290A1301C	
		SS	3,3	B290A1401C	
	TW1 / 50	Al	4,4	B287A1101C	
3" DN 80	-	-	3,1	B400A1001C	
	BSP 3" F	Al	-	B414A1101C	
		St	6,4	B414A1301C	
	NPT 3" F	Al	5,4	B415A1101C	
	BSP 3" M	Al	5	B482A1101C	
		St	6,8	B482A1301C	
	W Ø76 mm / 2.99 inch	Al	5,1	B492A1101C	
		St	-	B492A1301C	
	W Ø89 mm / 3.50 inch	Al	5,1	B493A1101C	
		St	6,5	B493A1301C	
		SS	7,5	B493A1401C	
	TW1 / 80	Al	7,5	B465A1101C	
	DN 65 PN 10/16	Al	?	B433A1101C	
	DN 80 PN 10/16	Al	-	B436A1101C	
4" DN 100	2½" ANSI 150 PSI	Al	?	B459A1101C	
	3" ANSI 150 psi	Al	8,1	B461A1101C	
	-	-	5,8	B500A1001C	
	BSP 4" F	Al	8,6	B516A1101C	
		St	13	B516A1301C	
	NPT 4" F	Al	9,1	B517A1101C	
	BSP 4" M	Al	9,1	B584A1101C	
		St	12,9	B584A1301C	
	W Ø 102 mm / 4.02 inch	St	-	B595A1301C	
	W Ø 108 mm / 4.25 inch	Al	8	B596A1101C	
	W Ø 114 mm / 4.49 inch	St	12,5	B597A1301C	
	TW3 / 100	Al	10	B566A1101C	
	DN 100 PN 10/16	Al	12,1	B539A1101C	

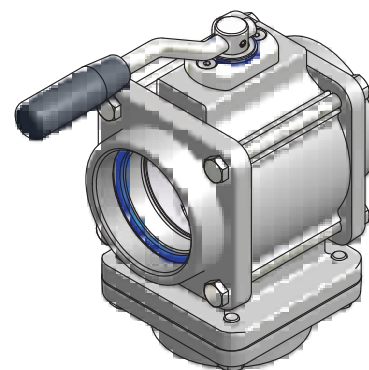

1) Dimension Ball Valves

3) Mtrl:St=Steel, Al=Aluminium, SS=Stainless steal

2) F=Female thread

M=Male thread, W=Flange for welding

Threads:BSP=ISO 228, NPT=ANSI B1.20.3

Viton® (FPM) and Teflon® (PTFE) are registered trademarks of DuPont.

Ball Valves in Aluminium with pneumatic actuator springreturn

Description: Ball Valves Dim DN 50-100 / 2"-4", W.P 10 bar / 150 PSI.

Flanges available in aluminium or steel. Flange seal in Viton® (FPM). Ball seal in Teflon® (PTFE). Other materials and connection on request.

ATEX approved

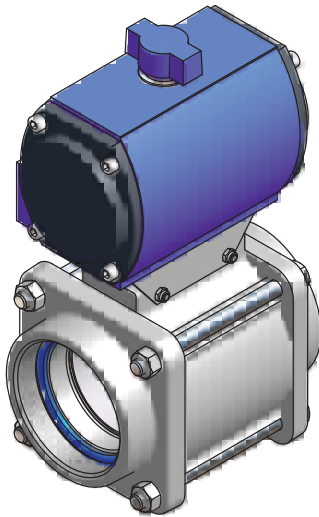

Inch DN ¹⁾	Connection ²⁾	Mtrl. Flange ³⁾	Weight kg	Code No.	Illustration
2" DN 50	-	-	-	B200A1001-SR	Material Body: Aluminium Ball: Aluminium Spindle: Stainless Steel Sealing: Teflon® (PTFE), Viton® (FPM)
	BSP 2" F	Al	-	B210A1101-SR	
		St	-	B210A1301-SR	
	NPT 2" F	Al	-	B211A1101-SR	
	BSP 2" M	Al	-	B278A1101-SR	
	W Ø57 mm / 2.24 inch	Al	-	B289A1101-SR	
	W Ø60 mm / 2.36 inch	St	-	B290A1301-SR	
		SS	-	B290A1401-SR	
	TW1 / 50	Al	-	B287A1101-SR	
3" DN 80	-	-	5,7	B400A1001-SR	
	BSP 3" F	Al	-	B414A1101-SR	
		St	7,6	B414A1301-SR	
	NPT 3" F	Al	6,9	B415A1101-SR	
	BSP 3" M	Al	6,7	B482A1101-SR	
		St	7,6	B482A1301-SR	
	W Ø76 mm / 2.99 inch	Al	6,8	B492A1101-SR	
		St	-	B492A1301-SR	
	W Ø89 mm / 3.50 inch	Al	6,7	B493A1101-SR	
		St	8,2	B493A1301-SR	
		SS	8,6	B493A1401-SR	
	TW1 / 80	Al	8,4	B465A1101-SR	
	DN 65 PN 10/16	Al	-	B433A1101-SR	
	DN 80 PN 10/16	Al	8,3	B436A1101-SR	
	2½" ANSI 150 PSI	Al	-	B459A1101-SR	
	3" ANSI 150 psi	Al	8,8	B461A1101-SR	
4" DN 100	-	-	8,4	B500A1001-SR	
	BSP 4" F	Al	9,8	B516A1101-SR	
		St	12,7	B516A1301-SR	
	NPT 4" F	Al	10,2	B517A1101-SR	
	BSP 4" M	Al	10,2	B584A1101-SR	
		St	12,7	B584A1301-SR	
	W Ø 102 mm / 4.02 inch	St	-	B595A1301-SR	
	W Ø 108 mm / 4.25 inch	Al	9,45	B596A1101-SR	
	W Ø 114 mm / 4.49 inch	St	12,4	B597A1301-SR	
	TW3 / 100	Al	10,7	B566A1101-SR	
	DN 100 PN 10/16	Al	12,3	B539A1101-SR	
	4" ANSI 150 PSI	Al	12,7	B563A1101-SR	

1) Dimension Ball Valves

3) Mtrl:St=Steel, Al=Aluminium, SS=Stainless steal

2) F=Female thread

M=Male thread, W=Flange for welding

Threads:BSP=ISO 228, NPT=ANSI B1.20.3

Viton® (FPM) and Teflon® (PTFE) are registered trademarks of DuPont.

Ball Valves in Aluminium with pneumatic actuator double acting

Description: Ball Valves Dim DN 50-100 / 2"-4", W.P 10 bar / 150 PSI.

Flanges available in aluminium or steel. Flange seal in Viton® (FPM). Ball seal in Teflon® (PTFE). Other materials and connection on request.

ATEX approved

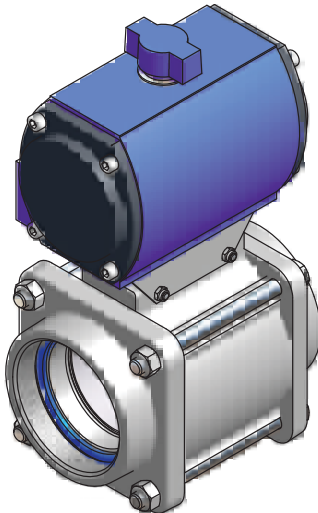

Inch DN ¹⁾	Connection ²⁾	Mtrl. Flange ³⁾	Weight kg	Code No.	Illustration
2" DN 50	-	-	-	B200A1001-DA	Material Body: Aluminium Ball: Aluminium Spindle: Stainless Steel Sealing: Teflon® (PTFE), Viton® (FPM)
	BSP 2" F	Al	-	B210A1101-DA	
		St	-	B210A1301-DA	
	NPT 2" F	Al	-	B211A1101-DA	
	BSP 2" M	Al	-	B278A1101-DA	
	W Ø57 mm / 2.24 inch	Al	-	B289A1101-DA	
	W Ø60 mm / 2.36 inch	St	-	B290A1301-DA	
		SS	-	B290A1401-DA	
	TW1 / 50	Al	-	B287A1101-DA	
3" DN 80	-	-	5,7	B400A1001-DA	
	BSP 3" F	Al	-	B414A1101-DA	
		St	7,6	B414A1301-DA	
	NPT 3" F	Al	6,9	B415A1101-DA	
	BSP 3" M	Al	6,7	B482A1101-DA	
		St	7,6	B482A1301-DA	
	W Ø76 mm / 2.99 inch	Al	6,8	B492A1101-DA	
		St	-	B492A1301-DA	
	W Ø89 mm / 3.50 inch	Al	6,7	B493A1101-DA	
		St	8,2	B493A1301-DA	
		SS	8,6	B493A1401-DA	
	TW1 / 80	Al	8,4	B465A1101-DA	
	DN 65 PN 10/16	Al	-	B433A1101-DA	
	DN 80 PN 10/16	Al	8,3	B436A1101-DA	
	2½" ANSI 150 PSI	Al	-	B459A1101-DA	
	3" ANSI 150 psi	Al	8,8	B461A1101-DA	
4" DN 100	-	-	8,4	B500A1001-DA	
	BSP 4" F	Al	9,8	B516A1101-DA	
		St	12,7	B516A1301-DA	
	NPT 4" F	Al	10,2	B517A1101-DA	
	BSP 4" M	Al	10,2	B584A1101-DA	
		St	12,7	B584A1301-DA	
	W Ø 102 mm / 4.02 inch	St	-	B595A1301-DA	
	W Ø 108 mm / 4.25 inch	Al	9,45	B596A1101-DA	
	W Ø 114 mm / 4.49 inch	St	12,4	B597A1301-DA	
	TW3 / 100	Al	10,7	B566A1101-DA	
	DN 100 PN 10/16	Al	12,3	B539A1101-DA	
	4" ANSI 150 PSI	Al	12,7	B563A1101-DA	

1) Dimension Ball Valves

3) Mtrl:St=Steel, Al=Aluminium, SS=Stainless steel

2) F=Female thread

M=Male thread, W=Flange for welding

Threads:BSP=ISO 228, NPT=ANSI B1.20.3

Viton® (FPM) and Teflon® (PTFE) are registered trademarks of DuPont.

2-way Ball Valves in Aluminium with pneumatic actuator double acting

Description: Ball Valves Dim DN 50-100 / 2"-4", W.P 10 bar / 150 PSI.

Flanges available in aluminium or steel. Flange seal in Viton® (FPM). Ball seal in Teflon® (PTFE). Other materials and connection on request.

ATEX approved



Inch DN ¹⁾	Connection ²⁾	Mtrl. Flange ³⁾	Weight kg	Code No.	Illustration
2" DN 50	-	-	4,6	B200A1001C-DA	Material Body: Aluminium Ball: Aluminium Spindle: Stainless Steel Sealing: Teflon® (PTFE), Viton® (FPM)
	BSP 2" F	Al	4,9	B210A1101C-DA	
		St	6,3	B210A1301C-DA	
	NPT 2" F	Al	5,8	B211A1101C-DA	
	BSP 2" M	Al	5,3	B278A1101C-DA	
	W Ø57 mm / 2.24 inch	Al	5,3	B289A1101C-DA	
		St	6,0	B290A1301C-DA	
	W Ø60 mm / 2.36 inch	SS	6,1	B290A1401C-DA	
3" DN 80	TW1 / 50	Al	7,2	B287A1101C-DA	
	-	-	5,6	B400A1001C-DA	
	BSP 3" F	Al	-	B414A1101C-DA	
		St	8,5	B414A1301C-DA	
	NPT 3" F	Al	7,5	B415A1101C-DA	
	BSP 3" M	Al	7,5	B482A1101C-DA	
		St	8,5	B482A1301C-DA	
	W Ø76 mm / 2.99 inch	Al	7,3	B492A1101C-DA	
		St	-	B492A1301C-DA	
	W Ø89 mm / 3.50 inch	Al	7,2	B493A1101C-DA	
		St	9,5	B493A1301C-DA	
		SS	10,1	B493A1401C-DA	
	TW1 / 80	Al	9,8	B465A1101C-DA	
	DN 65 PN 10/16	Al	-	B433A1101C-DA	
	DN 80 PN 10/16	Al	9,6	B436A1101C-DA	
4" DN 100	2½" ANSI150 PSI	Al	-	B459A1101C-DA	
	3" ANSI 150 psi	Al	10,3	B461A1101C-DA	
	-	-	9,9	B500A1001C-DA	
	BSP 4" F	Al	12,2	B516A1101C-DA	
		St	16,5	B516A1301C-DA	
	NPT 4" F	Al	12,7	B517A1101C-DA	
	BSP 4" M	Al	12,7	B584A1101C-DA	
		St	16,5	B584A1301C-DA	
	W Ø 102 mm / 4.02 inch	St	-	B595A1301C-DA	
	W Ø 108 mm / 4.25 inch	Al	11,6	B596A1101C-DA	
	W Ø 114 mm / 4.49 inch	St	15,9	B597A1301C-DA	
	TW3 / 100	Al	13,4	B566A1101C-DA	
	DN 100 PN 10/16	Al	16,5	B539A1101C-DA	

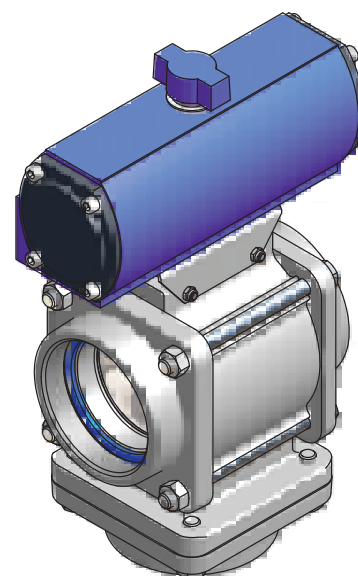

1) Dimension Ball Valves

3) Mtrl:St=Steel, Al=Aluminium, SS=Stainless steel

2) F=Female thread

M=Male thread, W=Flange for welding

Threads:BSP=ISO 228, NPT=ANSI B1.20.3

Viton® (FPM) and Teflon® (PTFE) are registered trademarks of DuPont.

Ball Valves in Aluminium without flanges

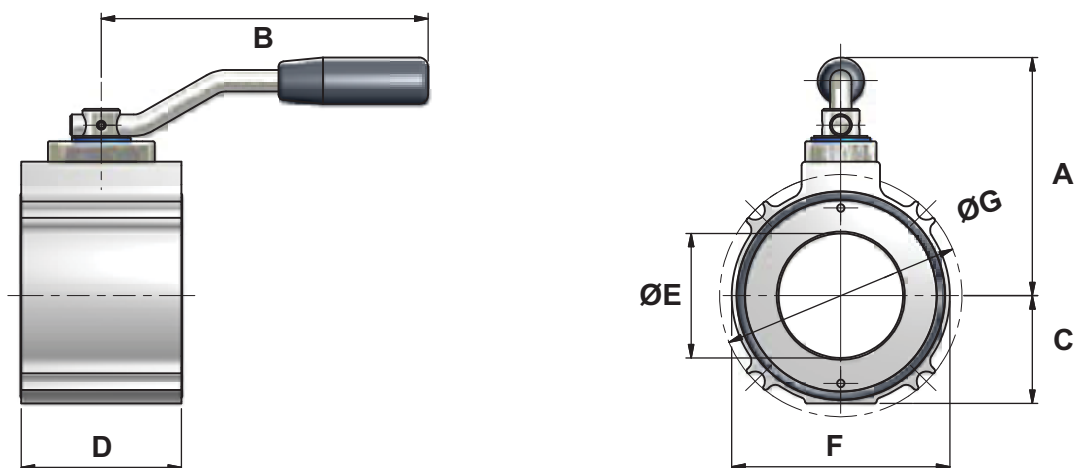

All measurements in mm/inch

Inch	DN		A	B	C	D	ØE	F	ØG	Code No.
2" / DN 50	mm		116	200	45	65	45	90	99	B200A1001
	inch		4.57	7.87	1.77	2.56	1.77	3.54	3.90	
3" / DN 80	mm		134	200	61	90	70	123	136	B400A1001
	inch		5.28	7.87	2.41	3.54	2.76	4.84	5.35	
4" / DN 100	mm		156	200	85	125	98	169	179	B500A1001
	inch		6.14	7.87	3.35	4.92	3.86	2.72	7.05	

2-way Valves in Aluminium without flanges

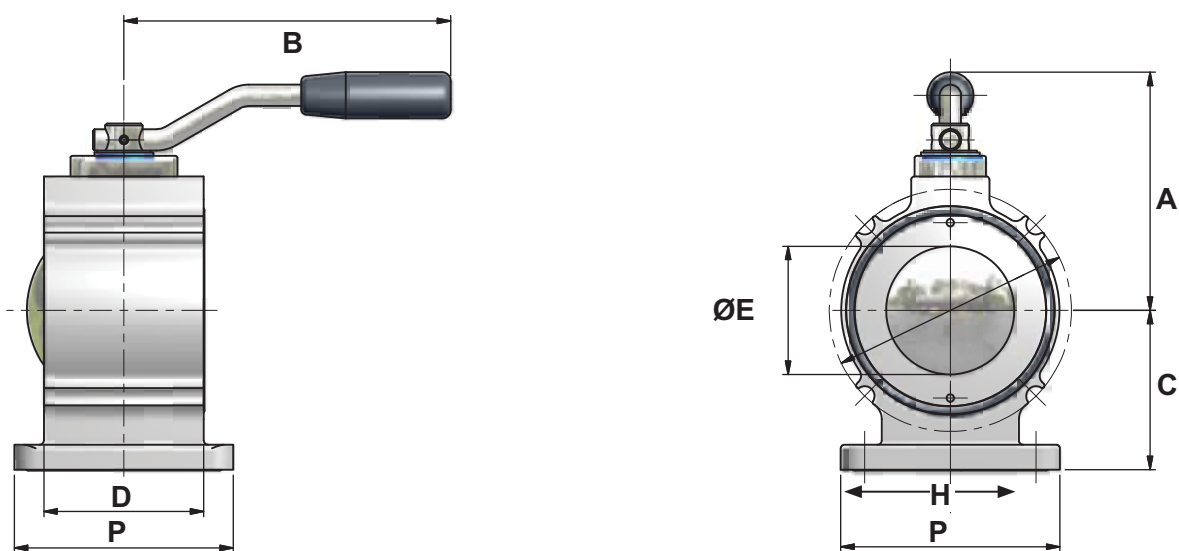

All measurements in mm/inch

Inch DN		A	B	C	D	Ø E	Ø G	H		P	Code No.
2" / DN 50	mm	116	200	70	65	45	99	Ø99	4xØ8,4	92	B200A1001C
	inch	4.57	7.87	2.76	2.56	1.77	3.90	Ø 3.90	4xØ0.33	3.62	
3" / DN 80	mm	134	200	90	90	70	136	Ø136	4xØ10,5	123	B400A1001C
	inch	5.28	7.87	3.54	3.54	2.76	5.35	Ø 5.35	4xØ0.41	4.84	
4" / DN 100	mm	156	200	112	125	98	179	Ø179	4xØ10,5	166	B500A1001C
	inch	6.14	7.87	4.41	4.92	3.86	7.05	Ø 7.05	4xØ0.41	6.54	

Ball Valves in Aluminium. Female BSP threaded Aluminium flange.

Flat sealing surface

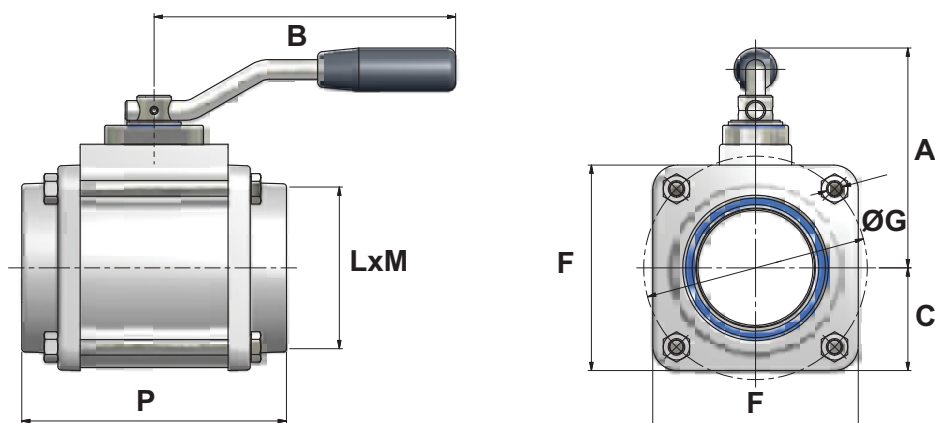

All measurements in mm/inch

Inch	DN		A	B	C	F	ØG	L	M	P	Code No.
2" / DN 50	mm		116	200	50	93	99	2"BSP ISO228G2	20	114	B210A1101
	inch		4.57	7.87	1.97	3.66	3.90		0.79	4.49	
3" / DN 80	mm		134	200	66	125	136	3"BSP ISO228G3	22	161	B414A1101
	inch		5.28	7.87	2.60	4.92	5.35		0.87	6.34	
4" / DN 100	mm		156	200	86	165	179	4"BSP ISO228G4	24	185	B516A1101
	inch		6.14	7.87	3.39	6.60	7.05		0.95	7.28	

2-way Valves in Aluminium. Female BSP threaded Aluminium flange.

Flat sealing surface

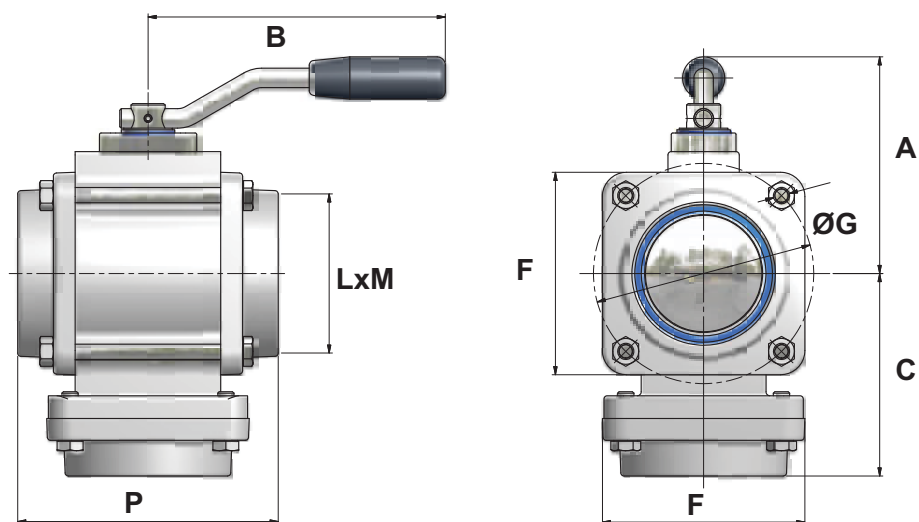

All measurements in mm/inch

Inch	DN		A	B	C	F	ØG	L	M	P	Code No.
2" / DN 50	mm		116	200	100	93	99	2"BSP ISO228G2	20	114	B210A1101C
	inch		4.57	7.87	3.94	3.66	3.90		0.79	4.49	
3" / DN 80	mm		134	200	124	125	136	3"BSP ISO228G3	22	161	B414A1101C
	inch		5.28	7.87	4.88	4.92	5.35		0.87	6.34	
4" / DN 100	mm		156	200	150	165	179	4"BSP ISO228G4	24	185	B516A1101C
	inch		6.14	7.87	5.91	6.60	7.05		0.95	7.28	

Ball Valves in Aluminium. Female BSP threaded Steel flange.

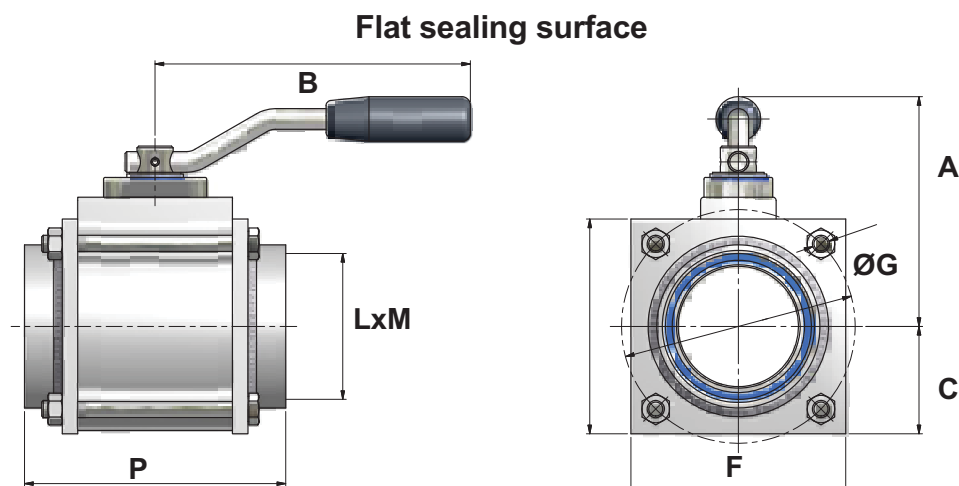

All measurements in mm/inch

Inch	DN		A	B	C	F	ØG	L	M	P	Code No.
2" / DN 50	mm		116	200	47	93	99	2"BSP	20	114	B210A1301
	inch		4.57	7.87	1.85	3.66	3.90	ISO228G2	0.79	4.49	
3" / DN 80	mm		134	200	63	125	136	3"BSP	22	161	B414A1301
	inch		5.28	7.87	2.48	4.92	5.35	ISO228G3	0.87	6.34	
4" / DN 100	mm		156	200	83	165	179	4"BSP	24	185	B516A1301
	inch		6.14	7.87	3.27	6.50	7.05	ISO228G4	0.95	7.28	

2-way Valves in Aluminium. Female BSP threaded Steel flange.

Flat sealing surface

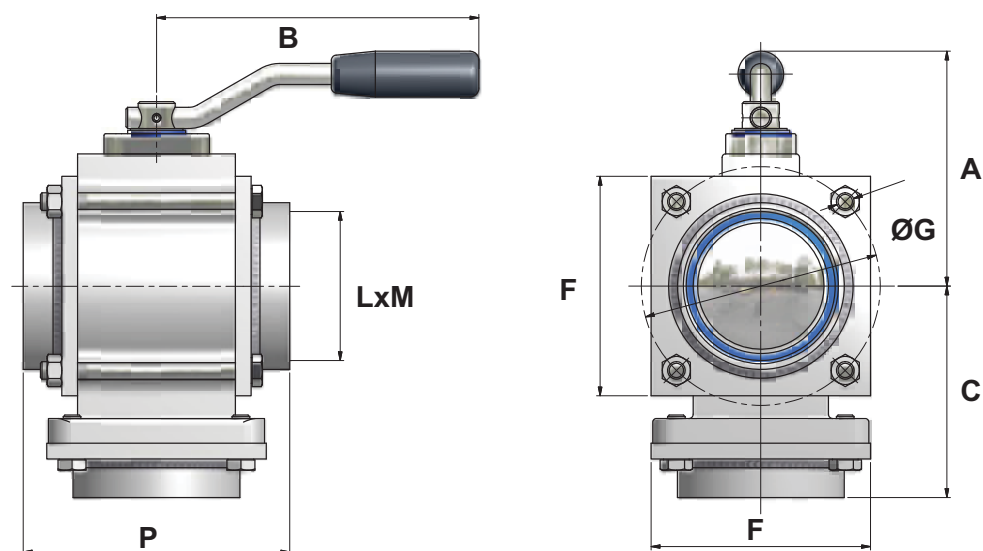

All measurements in mm/inch

Inch	DN		A	B	C	F	ØG	L	M	P	Code No.
2" / DN 50	mm		116	200	97	93	99	2"BSP	20	114	B210A1301C
	inch		4.57	7.87	3.82	3.66	3.90	ISO228G2	0.79	4.49	
3" / DN 80	mm		134	200	121	125	136	3"BSP	22	161	B414A1301C
	inch		5.28	7.87	4.76	4.92	5.35	ISO228G3	0.87	6.34	
4" / DN 100	mm		156	200	147	165	179	4"BSP	24	185	B516A1301C
	inch		6.14	7.87	5.79	6.50	7.05	ISO228G4	0.95	7.28	

Ball Valves in Aluminium. Female NPT threaded Aluminium flange.

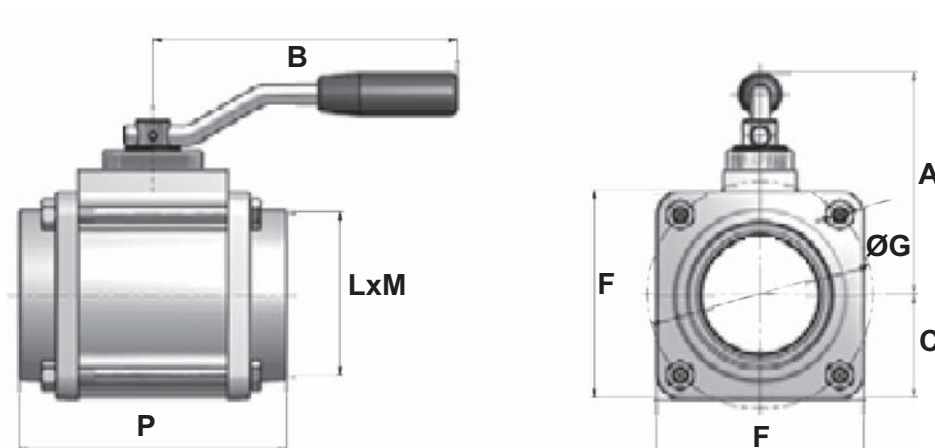

All measurements in mm/inch

Inch	DN		A	B	C	F	ØG	L	M	P	Code No.
2" / DN 50	mm		116	200	47	93	99	2" NPT	21,5	134	B211A1101
	inch		4.57	7.87	1.85	3.66	3.90		0.85	5.28	
3" / DN 80	mm		134	200	63	125	136	3" NPT	32	181	B415A1101
	inch		5.28	7.87	2.48	4.92	5.35		1.26	7.13	
4" / DN 100	mm		156	200	83	165	179	4" NPT	34	208	B517A1101
	inch		6.14	7.87	3.27	6.50	7.05		1.34	8.19	

2-way Valves in Aluminium. Female NPT threaded Aluminium flange.

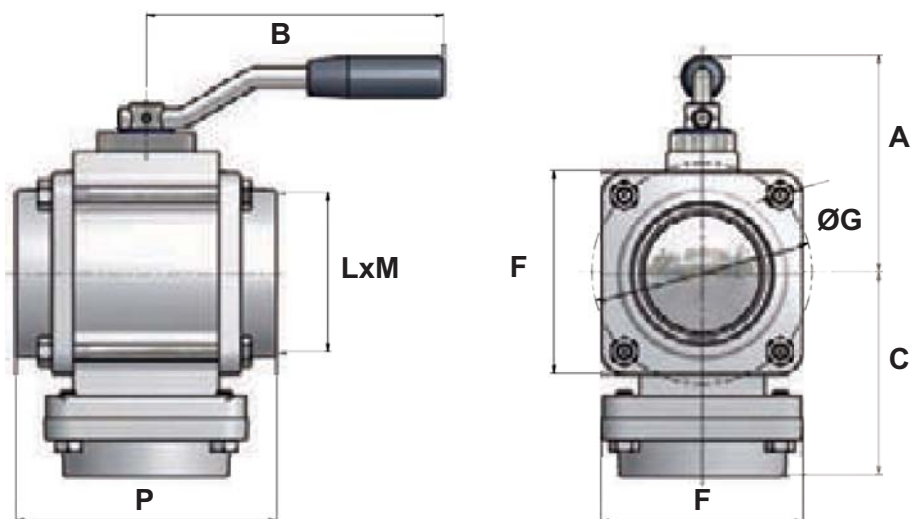

All measurements in mm/inch

Inch	DN		A	B	C	F	ØG	L	M	P	Code No.
2" / DN 50	mm		116	200	105	93	99	2" NPT	21,5	134	B211A1101C
	inch		4.57	7.87	4.13	3.66	3.90		0.85	5.28	
3" / DN 80	mm		134	200	135	125	136	3" NPT	32	181	B415A1101C
	inch		5.28	7.87	5.31	4.92	5.35		1.26	7.13	
4" / DN 100	mm		156	200	153	165	179	4" NPT	34	208	B517A1101C
	inch		6.14	7.87	6.02	6.50	7.05		1.34	8.19	

Ball Valves in Aluminium. Male BSP threaded Aluminium flange

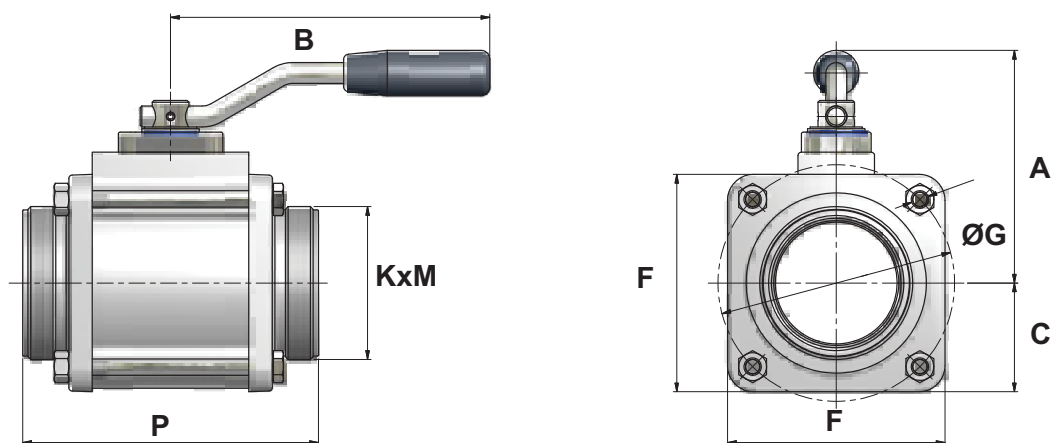

All measurements in mm/inch

Inch	DN		A	B	C	F	ØG	K	M	P	Code No.
2" / DN 50	mm		116	200	47	93	99	2"BSP ISO228G2	31	141	B278A1101
	inch		4.57	7.87	1.85	3.66	3.90		1.22	4.68	
3" / DN 80	mm		134	200	63	125	136	3"BSP ISO228G3	29	166	B482A1101
	inch		5.28	7.87	2.48	4.92	5.35		1.14	5.98	
4" / DN 100	mm		156	200	83	165	179	4"BSP ISO228G4	31	209	B584A1101
	inch		6.14	7.87	3.27	6.50	7.05		1.22	8.23	

2-way Valves in Aluminium. Male BSP threaded Aluminium flange

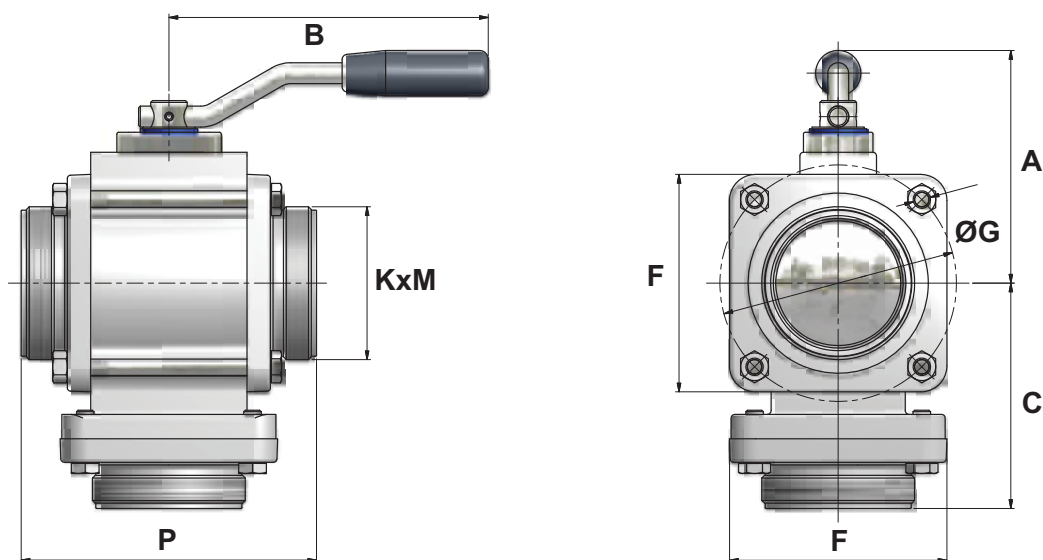

All measurements in mm/inch

Inch	DN		A	B	C	F	ØG	K	M	P	Code No.
2" / DN 50	mm		116	200	108	93	99	2"BSP ISO228G2	31	141	B278A1101C
	inch		4.57	7.87	4.25	3.66	3.90		1.22	4.68	
3" / DN 80	mm		134	200	128	125	136	3"BSP ISO228G3	29	166	B482A1101C
	inch		5.28	7.87	5.04	4.92	5.35		1.14	5.98	
4" / DN 100	mm		156	200	154	165	179	4"BSP ISO228G4	31	209	B584A1101C
	inch		6.14	7.87	6.06	6.50	7.05		1.22	8.23	

Ball Valves in Aluminium. Male BSP threaded Steel flange

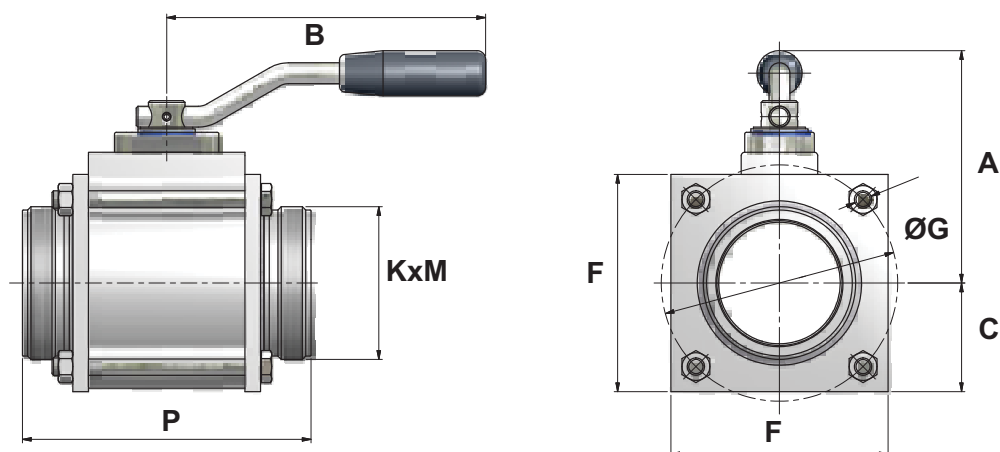

All measurements in mm/inch

Inch	DN		A	B	C	F	ØG	K	M	P	Code No.
2" / DN 50	mm		116	200	47	93	99	2"BSP	31	141	B278A1301
	inch		4.57	7.87	1.85	3.66	3.90	ISO228G2	1.22	4.68	
3" / DN 80	mm		134	200	63	125	136	3"BSP	29	166	B482A1301
	inch		5.28	7.87	2.48	4.92	5.35	ISO228G3	1.14	5.98	
4" / DN 100	mm		156	200	83	165	179	4"BSP	31	209	B584A1301
	inch		6.14	7.87	3.27	6.50	7.05	ISO228G4	1.22	8.23	

2-way Valves in Aluminium. Male BSP threaded Steel flange

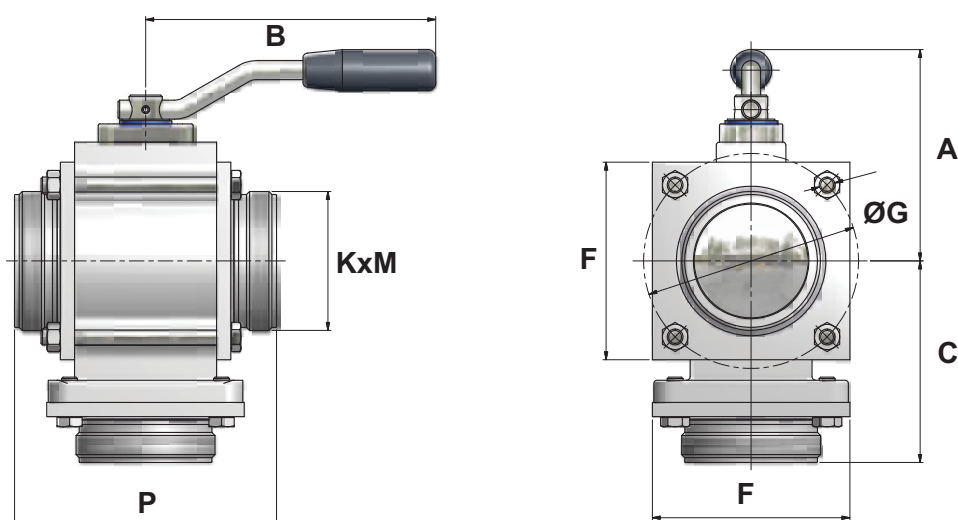

All measurements in mm/inch

Inch	DN		A	B	C	F	ØG	K	M	P	Code No.
2" / DN 50	mm		116	200	108	93	99	2"BSP	31	141	B278A1301C
	inch		4.57	7.87	4.25	3.66	3.90	ISO228G2	1.22	4.68	
3" / DN 80	mm		134	200	128	125	136	3"BSP	29	166	B482A1301C
	inch		5.28	7.87	5.04	4.92	5.35	ISO228G3	1.14	5.98	
4" / DN 100	mm		156	200	154	165	179	4"BSP	31	209	B584A1301C
	inch		6.14	7.87	6.06	6.50	7.05	ISO228G4	1.22	8.23	

Ball Valves in Aluminium. Welding Steel flange 60 mm/89mm/114mm

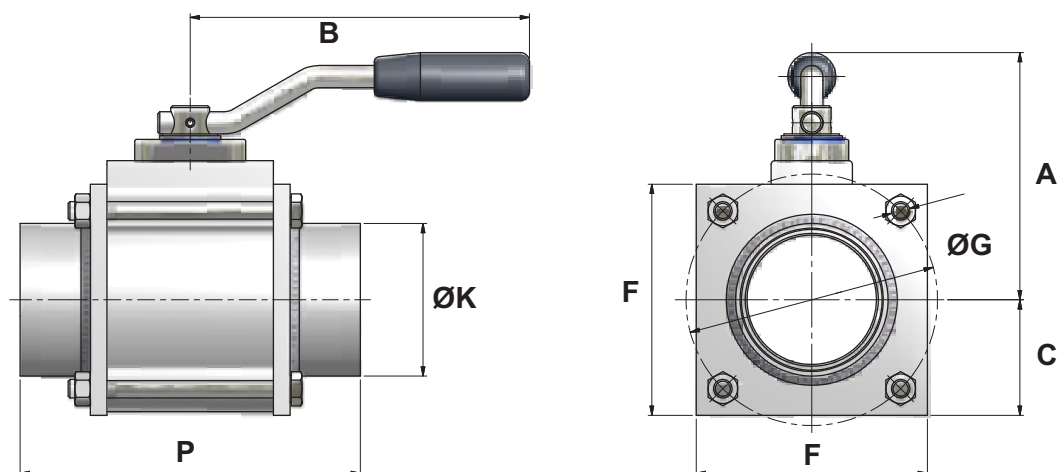

All measurements in mm/inch

Inch	DN		A	B	C	F	ØG	ØK	P	Code No.
2" / DN 50	mm		116	200	47	93	99	W60	134	B290A1301
	inch		4.57	7.87	1.85	3.66	3.90	W2.36	5.28	
3" / DN 80	mm		134	200	63	125	136	W89	149	B493A1301
	inch		5.28	7.87	2.48	4.92	5.35	W3.50	5.87	
4" / DN 100	mm		156	200	83	165	179	W114	223	B597A1301
	inch		6.14	7.87	3.27	6.50	7.05	W4.49	8.78	

2-way Valves in Aluminium. Welding Steel flange 60 mm/89mm/114mm

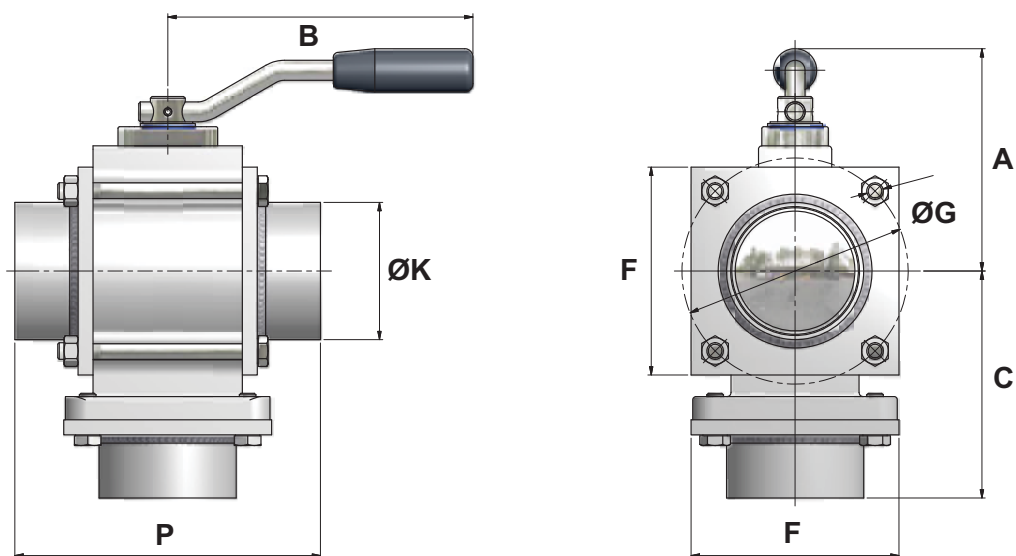

All measurements in mm/inch

Inch	DN		A	B	C	F	ØG	ØK	P	Code No.
2" / DN 50	mm		116	200	105	93	99	W60	134	B290A1301C
	inch		4.57	7.87	4.13	3.66	3.90	W2.36	5.28	
3" / DN 80	mm		134	200	120	125	136	W89	149	B493A1301C
	inch		5.28	7.87	4.72	4.92	5.35	W3.50	5.87	
4" / DN 100	mm		156	200	161	165	179	W114	223	B597A1301C
	inch		6.14	7.87	6.34	6.50	7.05	W4.49	8.78	

Ball Valves in Aluminium. Welding Stainless Steel flange 60 mm/89mm

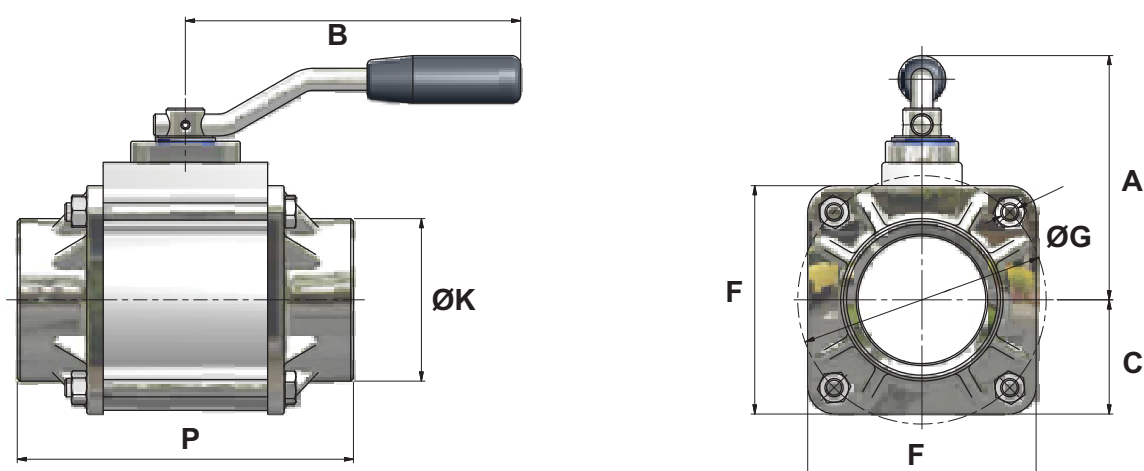

All measurements in mm/inch

Inch	DN		A	B	C	F	ØG	ØK	P	Code No.
2" / DN 50	mm		116	200	47	93	99	W60	134	B290A1401
	inch		4.57	7.87	1.85	3.66	3.90	W2.36	5.28	
3" / DN 80	mm		134	200	63	125	136	W89	149	B493A1401
	inch		5.28	7.87	2.48	4.92	5.35	W3.50	5.87	
4" / DN 100	mm		156	200	83	165	179	W114	223	B597A1401
	inch		6.14	7.87	3.27	6.50	7.05	W4.49	8.78	

2-way Valves in Aluminium. Welding Stainless Steel flange 60 mm/ 89mm/114 mm

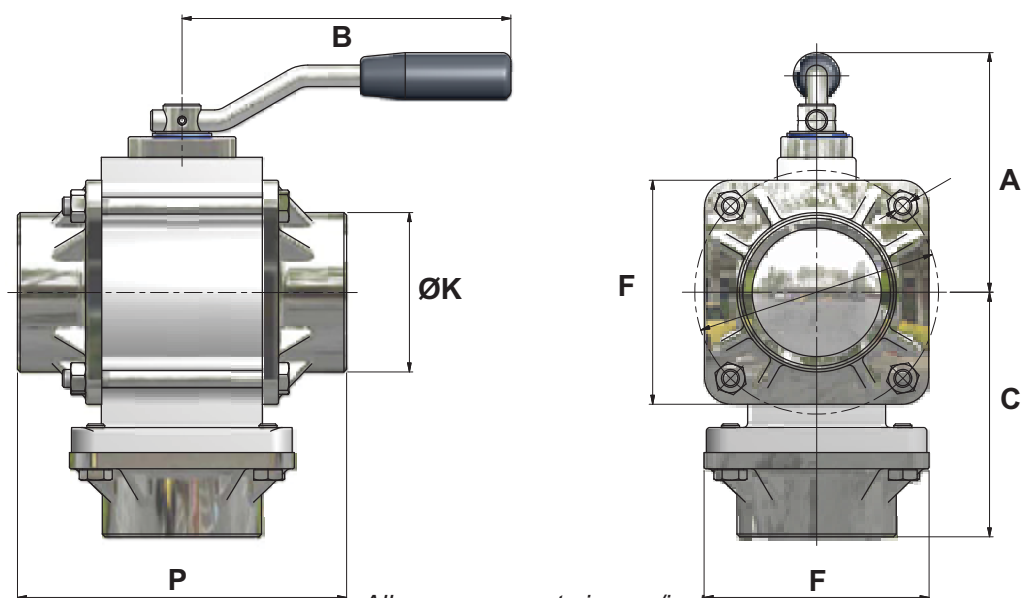

All measurements in mm/inch

Inch	DN		A	B	C	F	ØG	ØK	P	Code No.
2" / DN 50	mm		116	200	105	93	99	W60	134	B290A1401C
	inch		4.57	7.87	4.13	3.66	3.90	W2.36	5.28	
3" / DN 80	mm		134	200	120	125	136	W89	149	B493A1401C
	inch		5.28	7.87	4.72	4.92	5.35	W3.50	5.87	
4" / DN 100	mm		156	200	161	165	179	W114	223	B597A1401C
	inch		6.14	7.87	6.34	6.50	7.05	W4.49	8.78	

Ball Valves in Aluminium. Flat welding Aluminium flange 57mm/76 mm/89mm/108mm

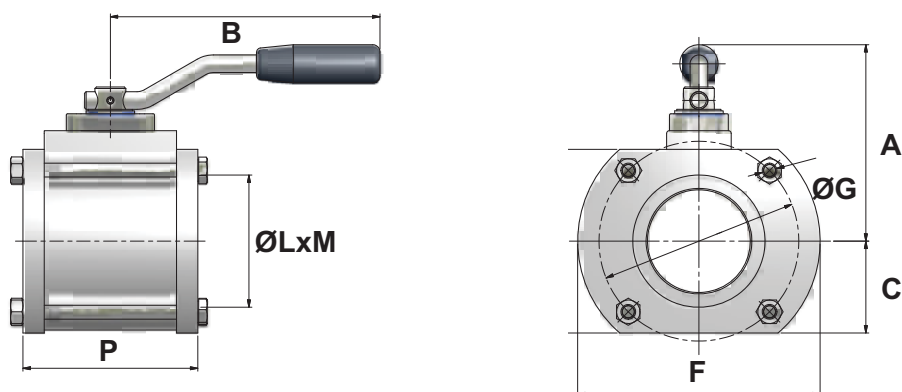

All measurements in mm/inch

Inch	DN		A	B	C	F	ØG	ØL	M	P	Code No.
2" / DN 50	mm		116	200	47	93	99	W57	2	83	B289A1101
	inch		4.57	7.87	1.85	3.66	3.90	W2.24	0.08	3.27	
3" / DN 80	mm		134	200	63	125	136	W76	2	112	B492A1101
	inch		5.28	7.87	2.48	4.92	5.35	W2.99	0.08	4.41	
3" / DN 80	mm		134	200	63	125	136	W89	2	112	B493A1101
	inch		5.28	7.87	2.48	4.92	5.35	W3.50	0.08	4.41	
4" / DN 100	mm		156	200	83	165	179	W108	2	153	B596A1101
	inch		6.14	7.87	3.27	6.50	7.05	W4.25	0.08	6.02	

2-way Valves in Aluminium. Flat welding Aluminium flange 57mm/76 mm/89mm/108mm

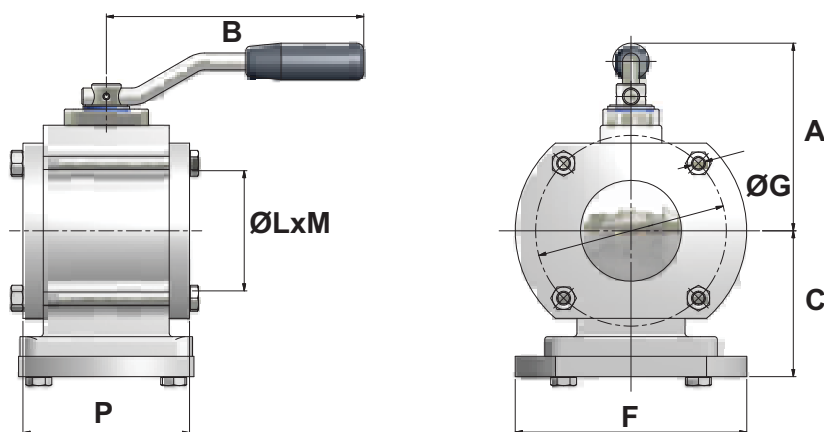

All measurements in mm/inch

Inch	DN		A	B	C	F	ØG	ØL	M	P	Code No.
2" / DN 50	mm		116	200	88	93	99	W57	2	83	B289A1101C
	inch		4.57	7.87	3.46	3.66	3.90	W2.24	0.08	3.27	
3" / DN 80	mm		134	200	112	125	136	W76	2	112	B492A1101C
	inch		5.28	7.87	4.41	4.92	5.35	W2.99	0.08	4.41	
3" / DN 80	mm		134	200	112	125	136	W89	2	112	B493A1101C
	inch		5.28	7.87	4.41	4.92	5.35	W3.50	0.08	4.41	
4" / DN 100	mm		156	200	140	165	179	W108	2	153	B596A1101C
	inch		6.14	7.87	5.51	6.50	7.05	W4.25	0.08	6.02	

Ball Valves in Aluminium. Welding Steel flange 76 mm/102mm

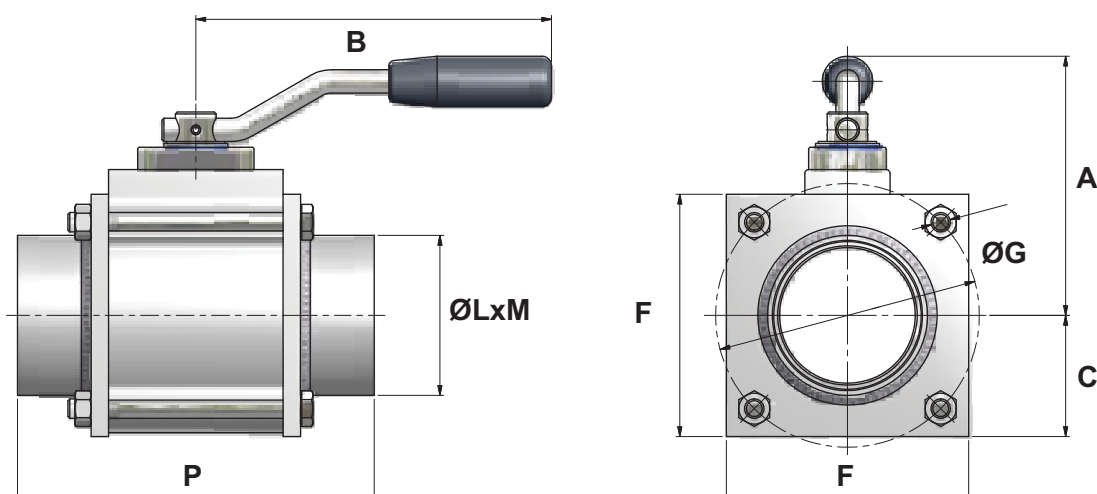

All measurements in mm/inch

Inch	DN		A	B	C	F	ØG	ØL	M	P	Code No.
3" / DN 80	mm		134	200	63	125	136	W76	4	148	B492A1301
	inch		5.28	7.87	2.48	4.92	5.35	W2.99	0.16	5.83	
4" / DN 100	mm		156	200	83	165	179	W102	8	223	B595A1301
	inch		6.14	7.87	3.27	6.50	7.05	W4.02	0.31	8.78	

2-way Valves in Aluminium. Welding Steel flange 76 mm/102mm/

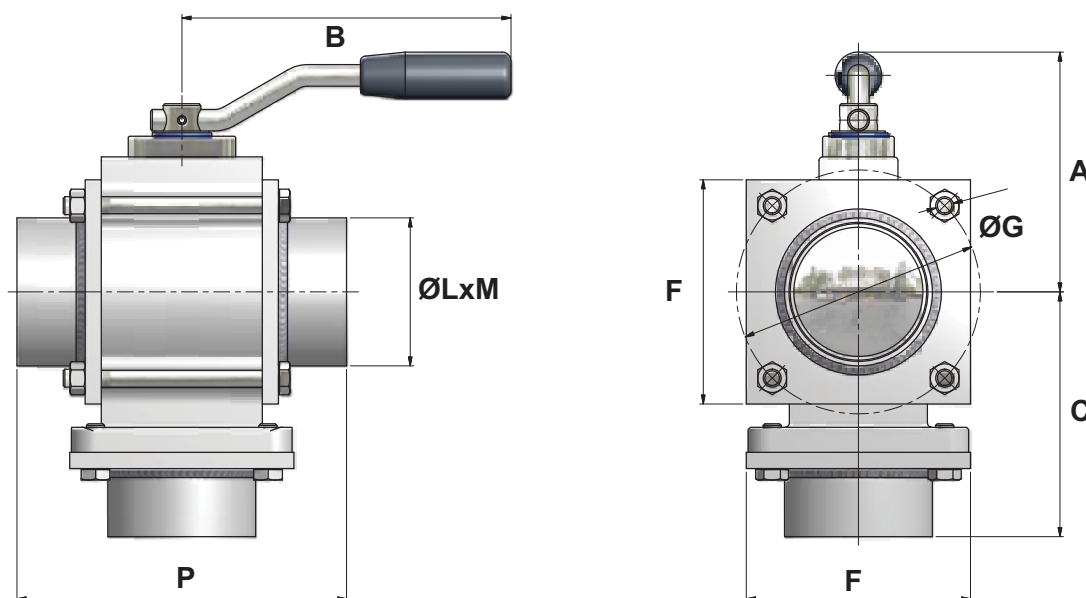

All measurements in mm/inch

Inch	DN		A	B	C	F	ØG	ØL	M	P	Code No.
3" / DN 80	mm		134	200	120	125	136	W76	4	148	B492A1301C
	inch		5.28	7.87	4.72	4.92	5.35	W2.99	0.16	5.83	
4" / DN 100	mm		156	200	161	165	179	W102	8	223	B595A1301C
	inch		6.14	7.87	6.34	6.50	7.05	W4.02	0.31	8.78	

Ball Valves in Aluminium with TW flange in Aluminium

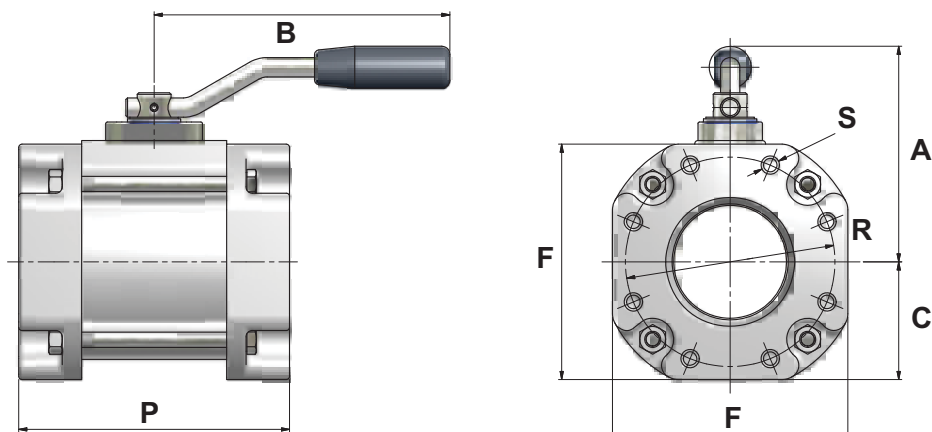

All measurements in mm/inch

Inch	DN		A	B	C	F	P	R	S	Code No.
3" / DN 50	mm		116	200	73	146	142	TW1	M10	B487A1101
	inch		4.57	7.87	2.87	5.75	5.59			
3" / DN 80	mm		134	200	73	146	168	TW1	M10	B465A1101
	inch		5.28	7.87	2.87	5.75	6.61			
4" / DN 100	mm		156	200	83	165	180	TW3	M12	B566A1101
	inch		6.14	7.87	3.27	6.50	7.09			

2-way Valves in Aluminium with TW flange in Aluminium

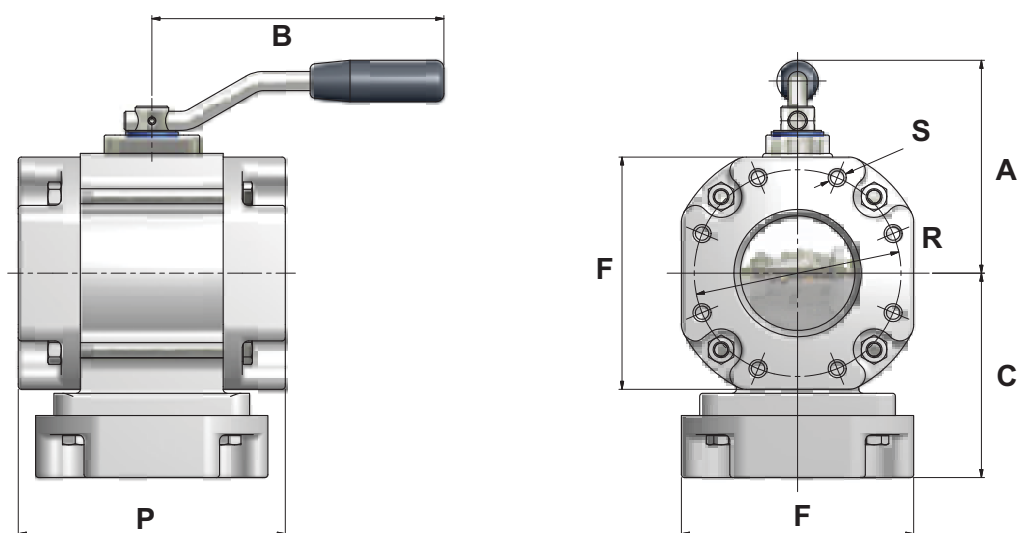

All measurements in mm/inch

Inch	DN		A	B	C	F	P	R	S	Code No.
3" / DN 50	mm		116	200	116	146	142	TW1	M10	B487A1101C
	inch		4.57	7.87	4.57	5.75	5.59			
3" / DN 80	mm		134	200	129	146	168	TW1	M10	B465A1101C
	inch		5.28	7.87	5.08	5.75	6.61			
4" / DN 100	mm		156	200	140	165	180	TW3	M12	B566A1101C
	inch		6.14	7.87	5.51	6.50	7.09			

4" Ball Valves with Aluminium flange Victaulic ANSI AWWA C-606

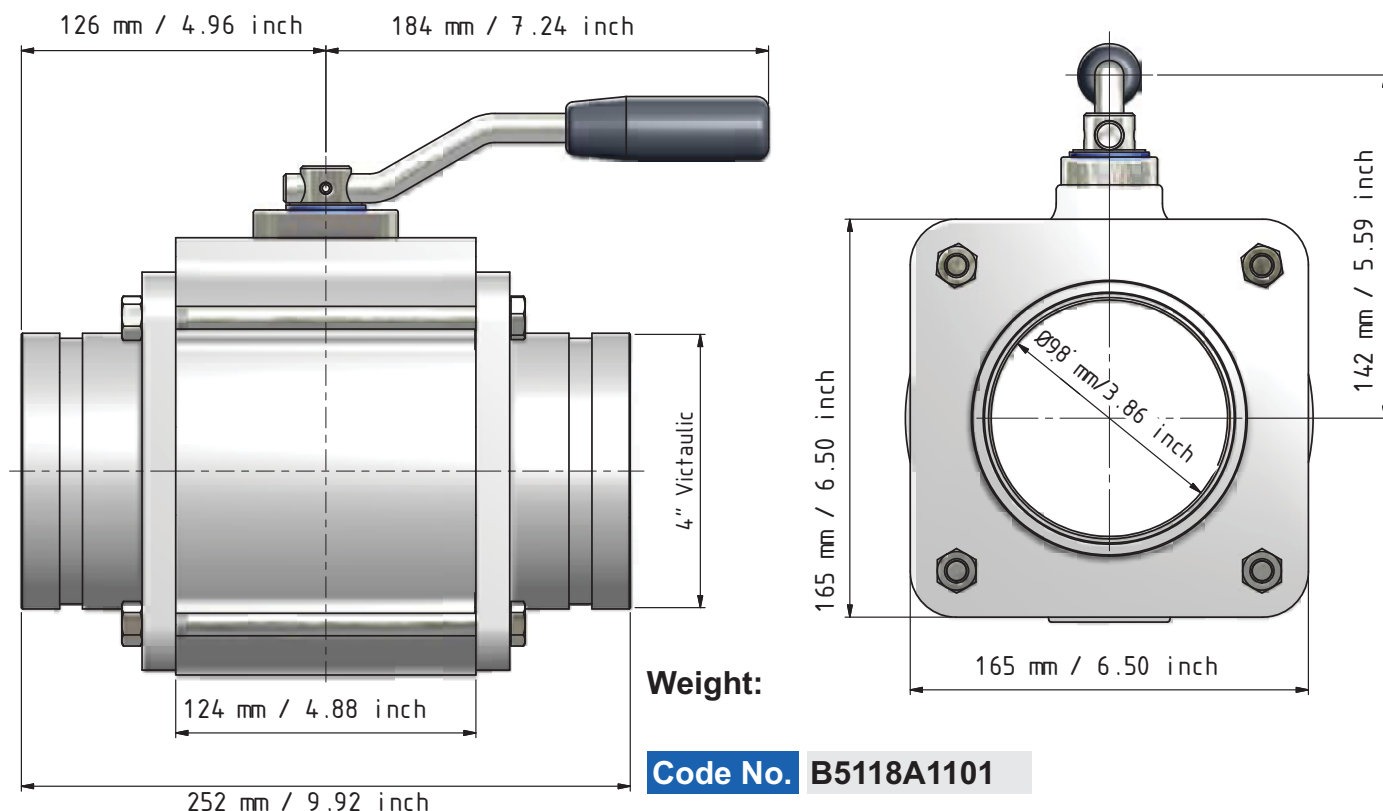

All measurements in mm/inch

4" Ball Valves with Stainless steel flange Victaulic ANSI AWWA C-606

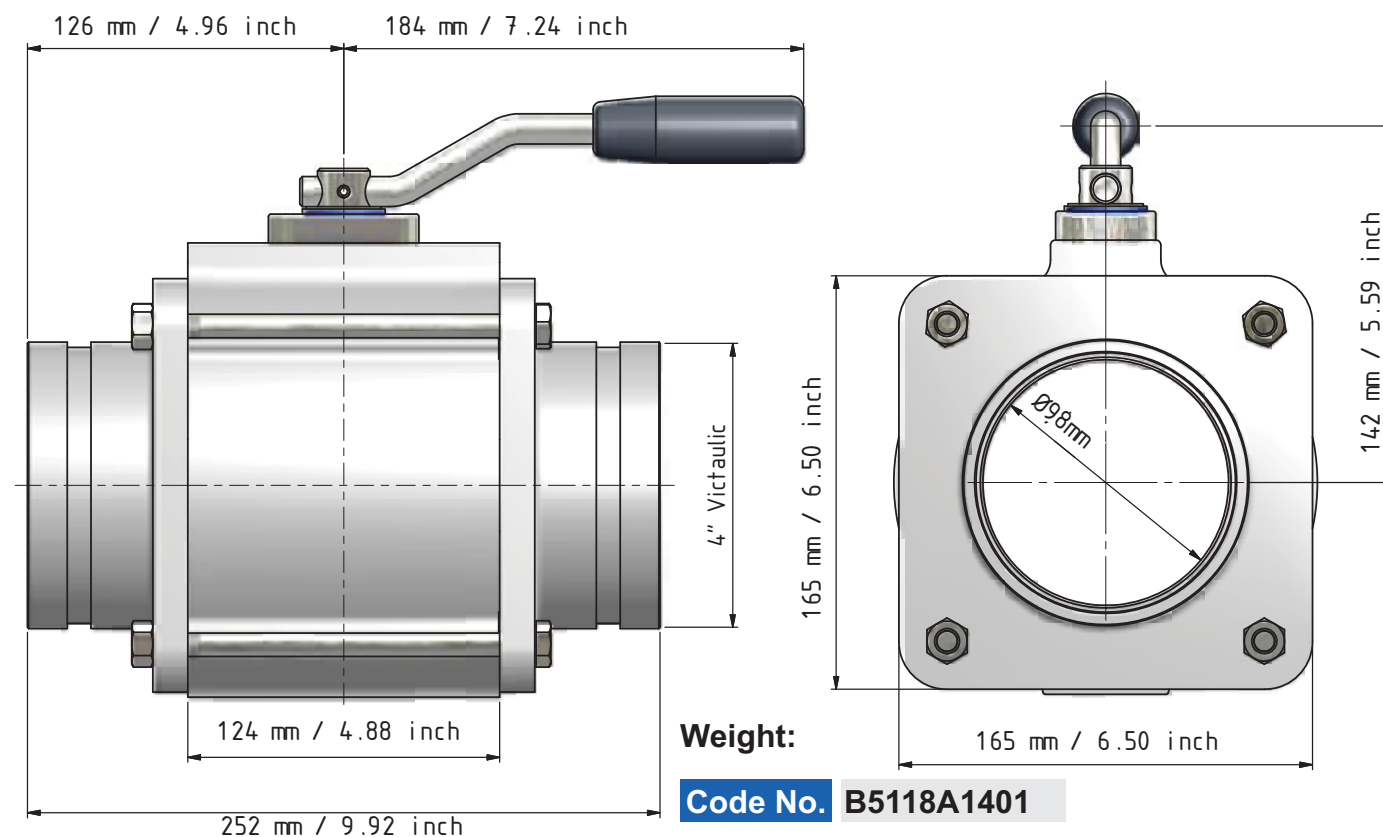

All measurements in mm/inch

3" Ball Valves with Aluminium flange DN 80 PN 10/16

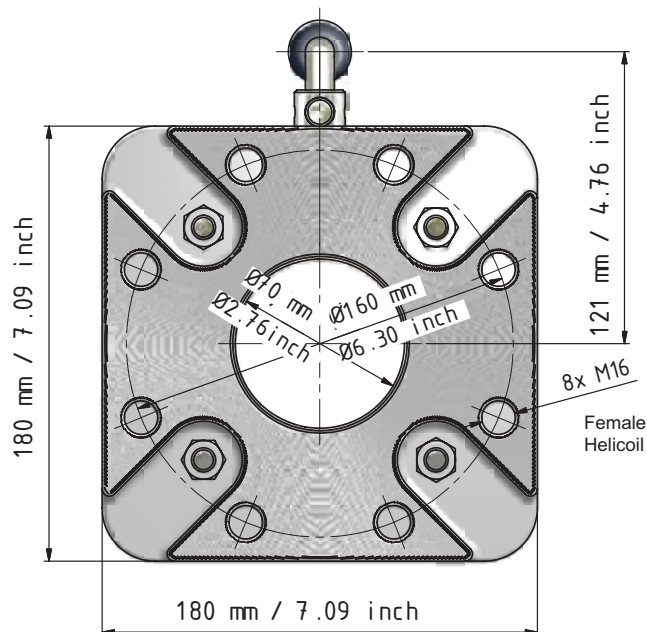
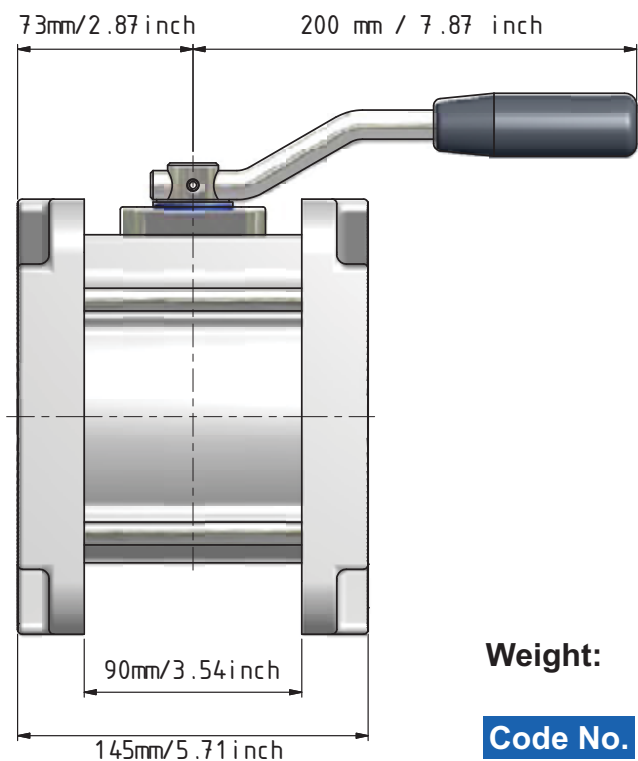

Weight:

Code No. B436A1101

All measurements in mm/inch

4" Ball Valves with Aluminium flange DN 100 PN 10/16

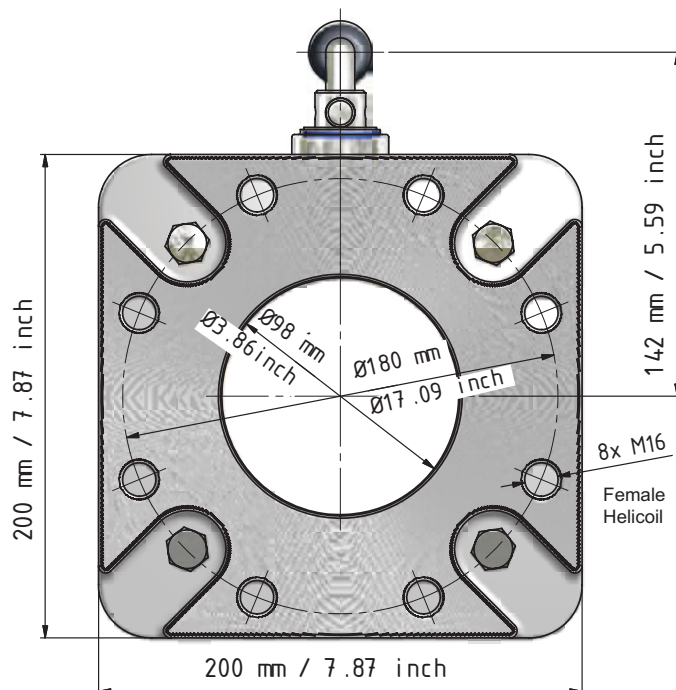
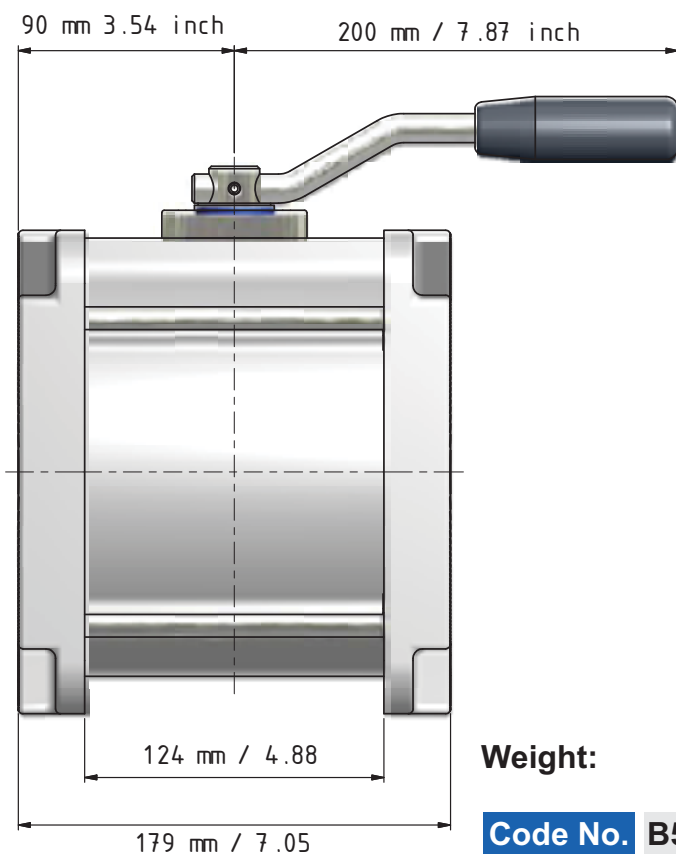

Weight:

Code No. B539A1101

All measurements in mm/inch

2" Ball Valves with DN 50 TW1 flange in Aluminium - Special compact

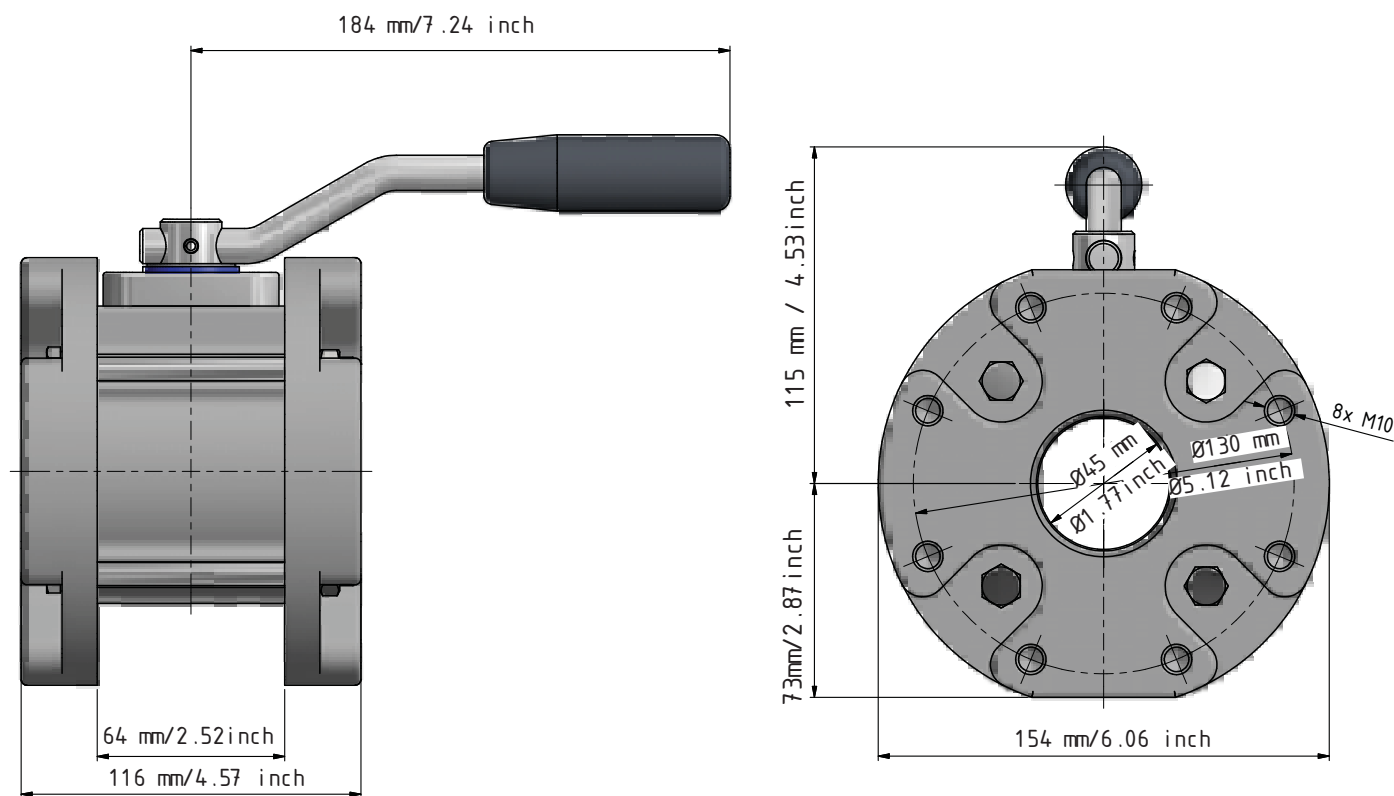

Special compact version, built in measurement not according to TW standard.

Code No. B287A1101

All measurements in mm/inch

Ball Valves in Aluminium with pneumatic actuator double acting

ATEX approved

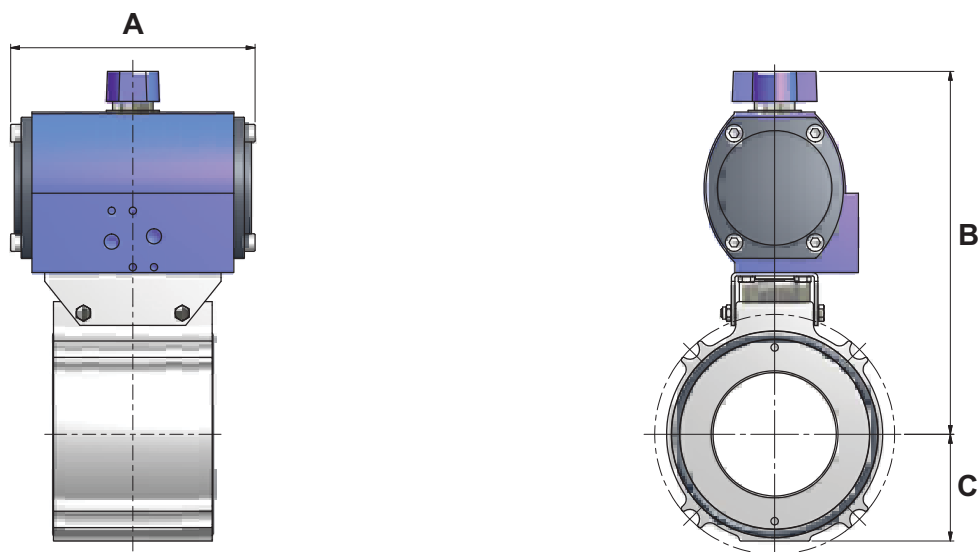

All measurements in mm/inch

Inch DN	A		B		C		Code No.
	mm	inch	mm	inch	mm	inch	
2" / DN 50	140	5.51	190	7.48	45	1.77	B200A1001-DA
3" / DN 80	140	5.51	206	8.11	61	2.40	B400A1001-DA
4" / DN 100	160	6.30	250	9.84	85	3.35	B500A1001-DA

2-way Valves in Aluminium with pneumatic actuator double acting

ATEX approved

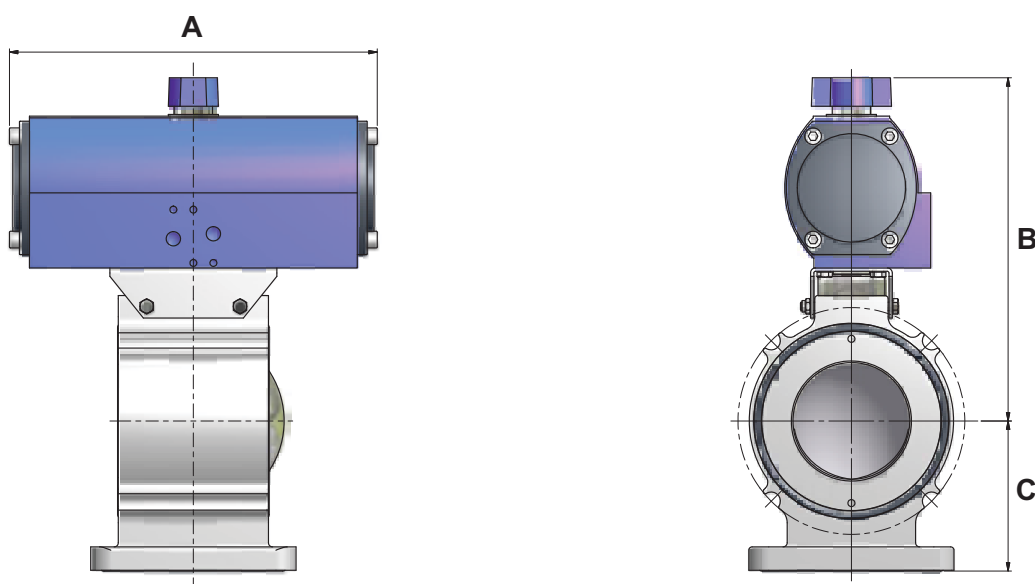

All measurements in mm/inch

Inch DN	A		B		C		Code No.
	mm	inch	mm	inch	mm	inch	
2" / DN 50	220	8.66	190	7.48	70	2.76	B200A1001C-DA
3" / DN 80	220	8.66	206	8.11	90	3.54	B400A1001C-DA
4" / DN 100	245	9.65	250	9.84	112	4.41	B500A1001C-DA

Ball Valves in Aluminium with pneumatic actuator springreturn

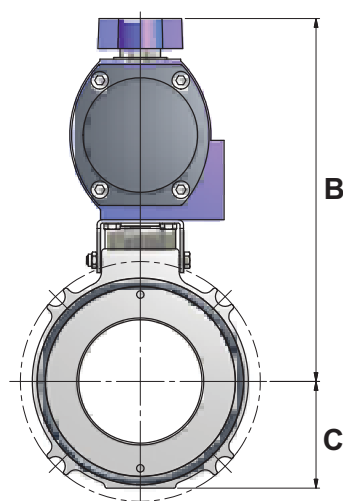
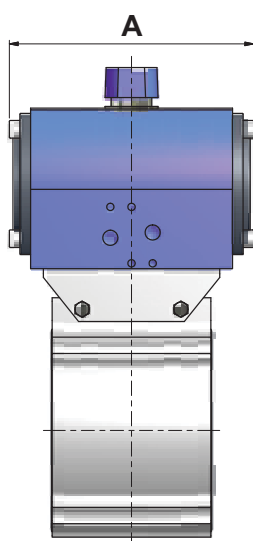

ATEX approved



All measurements in mm/inch

Inch DN	A		B		C		Code No.
	mm	inch	mm	inch	mm	inch	
2" / DN 50	140	5.51	190	7.48	70	2.76	200A1001-SR
3" / DN 80	140	5.51	206	8.11	90	3.54	B400A1001-SR
4" / DN 100	160	6.30	250	9.84	112	4.41	B500A1001-SR

Ball Valves - Special on request

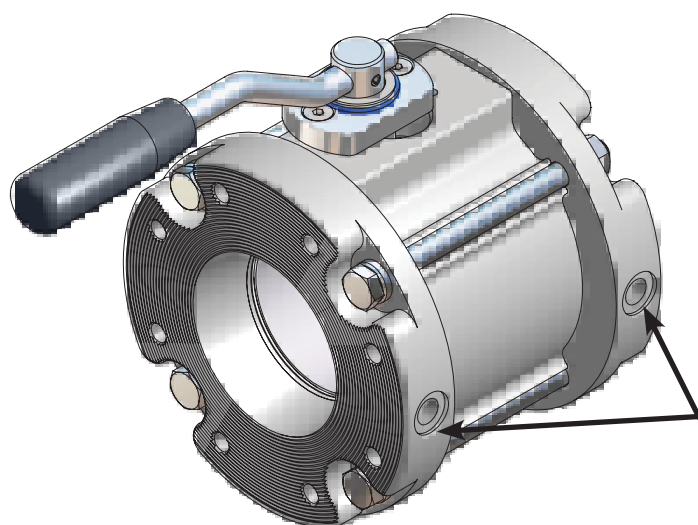

3" Ball Valve

Connection:

Aluminium flanges TW1 (both sides).

Extra:

Female BSP 1/4" thread for draining or sensors (pressure, temperature)

Ball Valves - Special on request

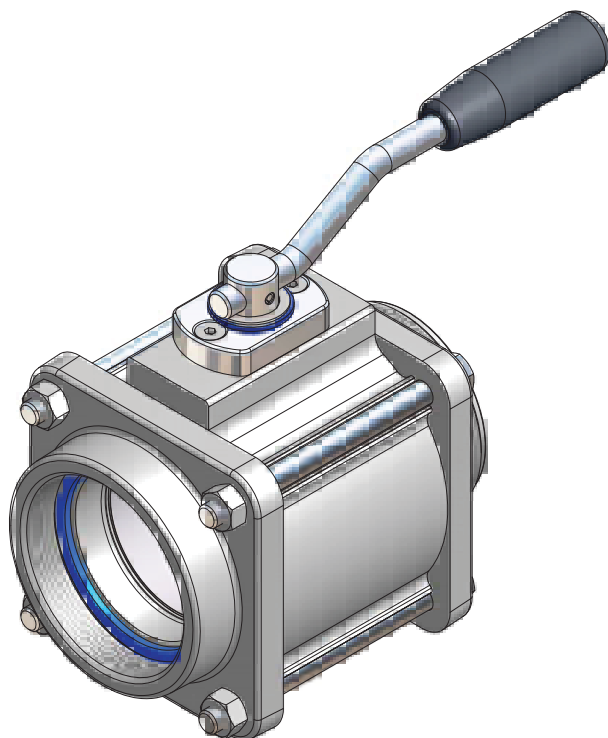

3" Ball Valve with Aluminium female flanges

Connection:

One side female 3" BSP thread and other side male 3" BSP thread.

Code No. B400A1001 + 1322 -1B + 1329-1B

3" Ball Valve with Aluminium flanges

Connection:

One side Aluminium welding flange Ø89 mm and other side Aluminium flange TW1

Code No. B400A1001 + 1340 -1 + 1327-1

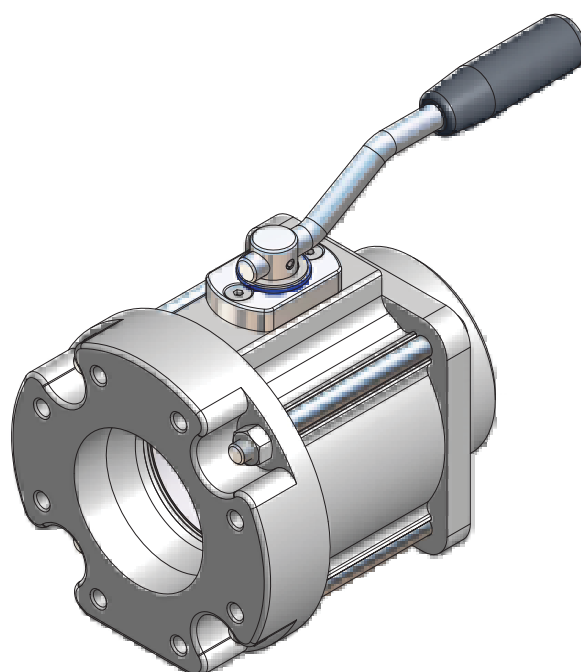

3" Ball Valve with Aluminium flanges

Connection:

One side 3" BSP male and other side Aluminium flange TW1

Code No. B400A1001 + 1329 -1B + 1327-1

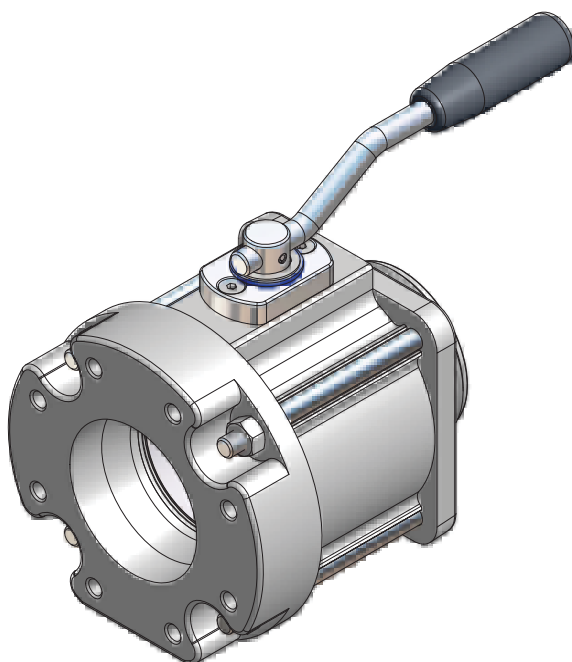

Ball Valves - Special on request



4" Ball Valve with Aluminium flanges

Connection:

One side 4" BSP male threads and other side 4" BSP female threads flanges

4" Ball Valve

Option:

- Long handle
- Steel Zink plated, or Stainless steel
- Body anodised, black
- Not electrical conductivity

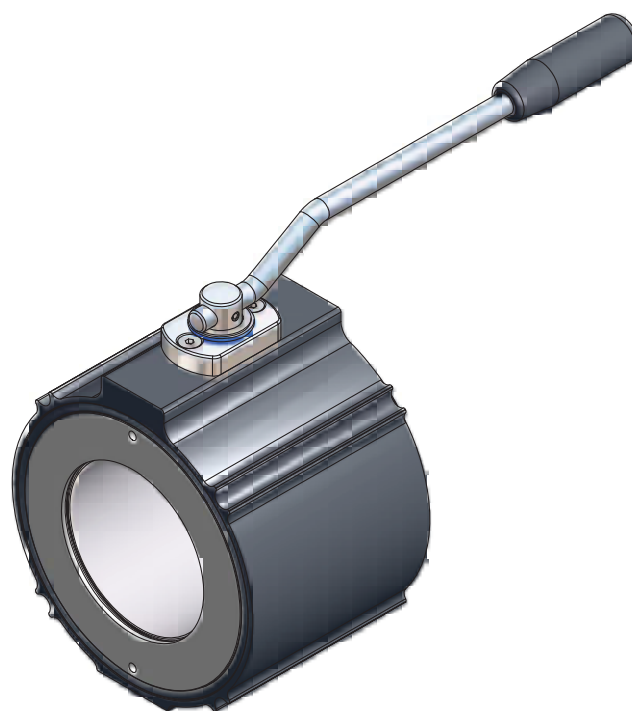

4" Ball Valve

Option:

- Painted according to RAL (Color standard for Military)
- Bolts and nuts in Stainless steel.

Examples of Military RAL colours



RAL 6014

Yellow Olive
- Dutch Army



RAL 6031

Bronze Green
- Dutch, Germany, Denmark, Spain, Italy and Sweden.



RAL 8027

Leather Brown
- Germany



RAL 9021

Tar Black
- Germany

Other colours on request

2" DN 50 2" BSP Female thread flange, Aluminium

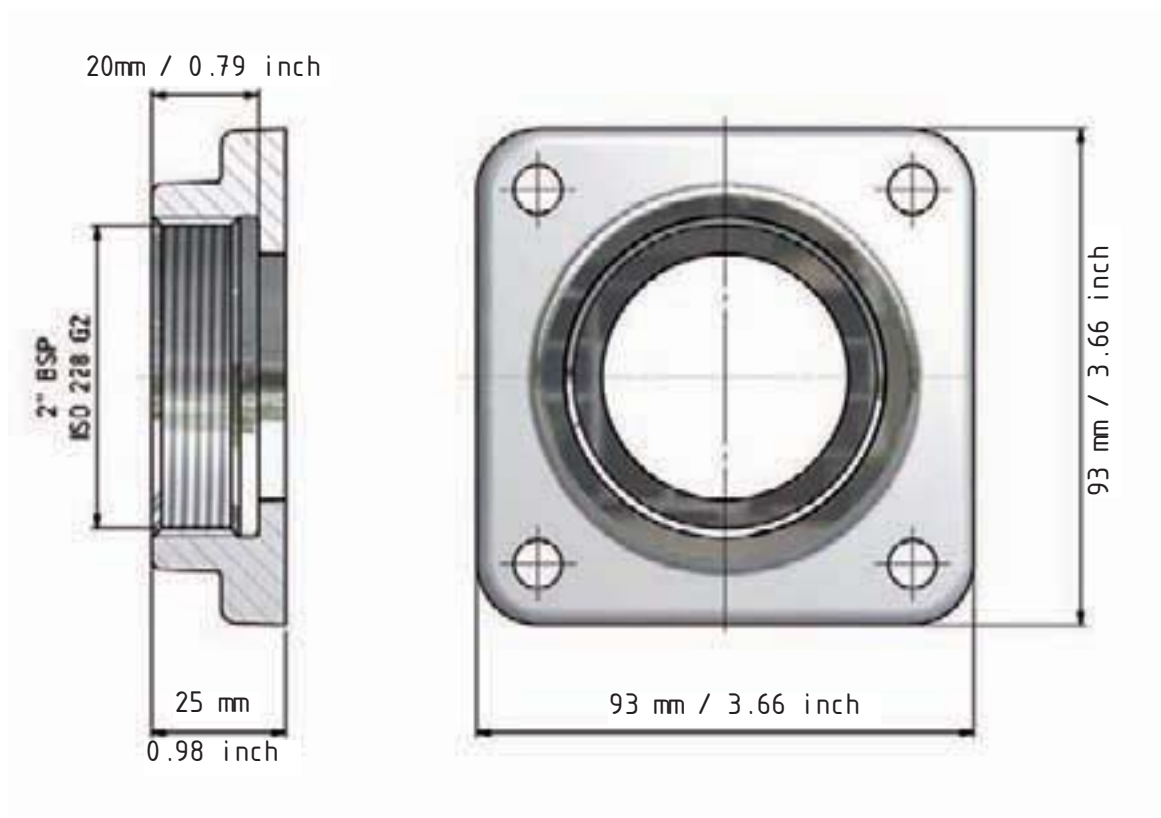

Code No. 1383-1B

2" / DN 50 2" BSP Female thread flange, Steel

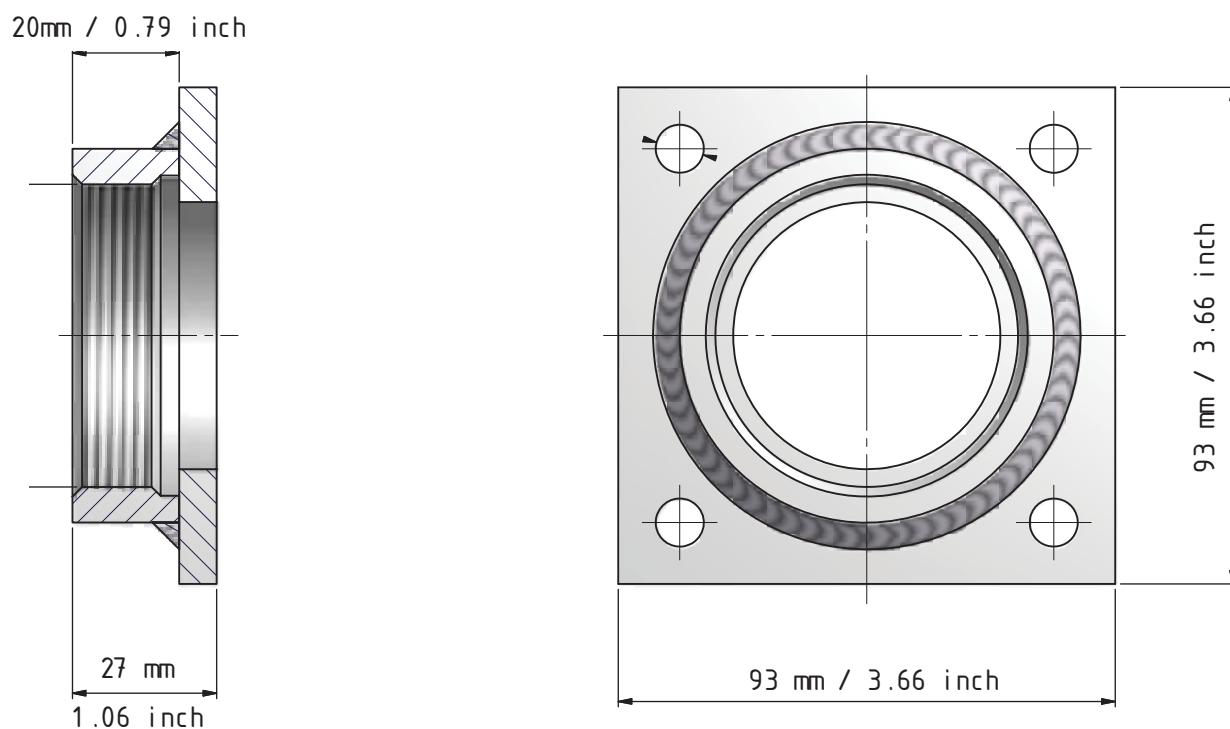

Code No. 1383-3

2" / DN 50 2" NPT Female thread flange, Aluminium

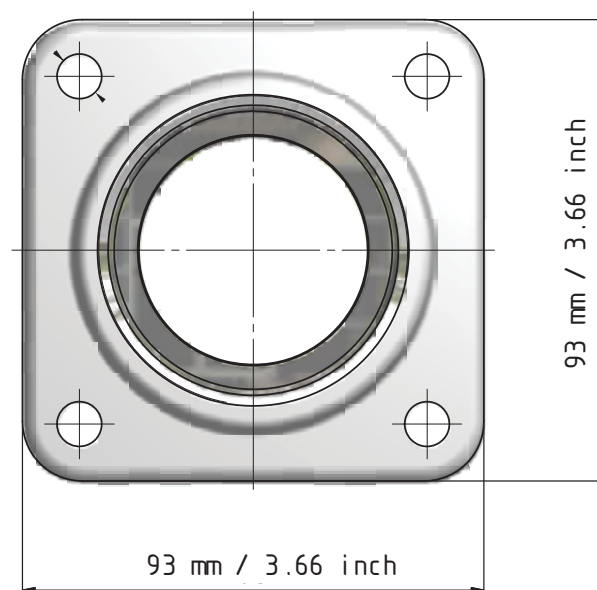
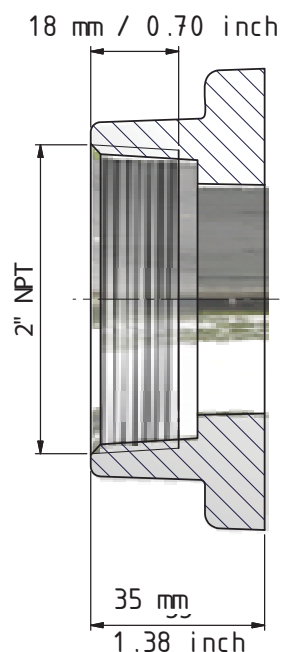

Code No. 1725-1B

2" / DN 50 2" BSP Male thread flange, Aluminium

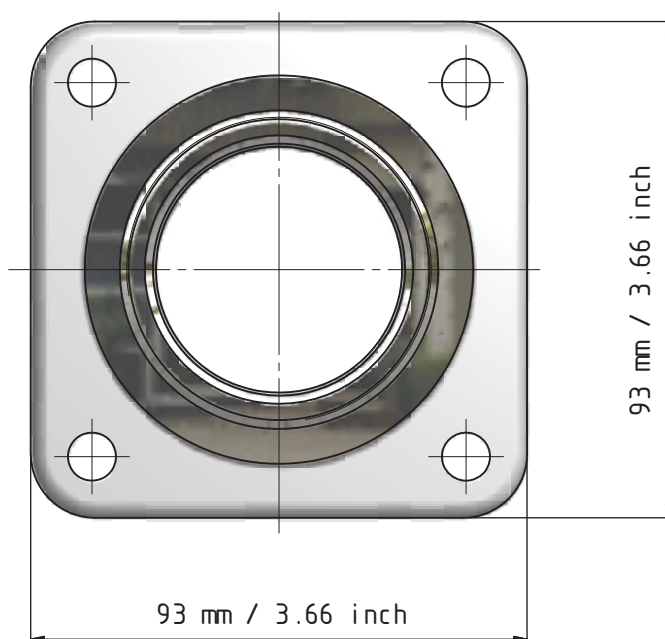
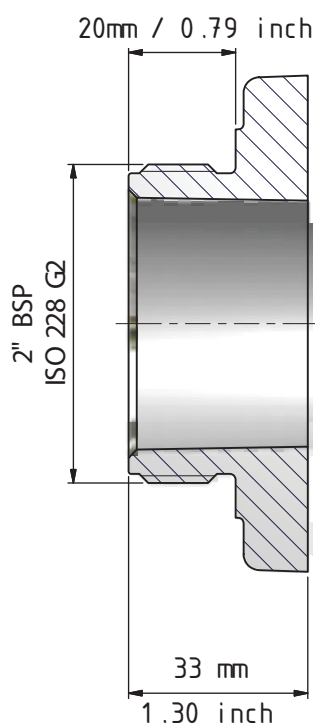

Code No. 1378-1

2" / DN 50 2" BSP Male thread flange, Steel

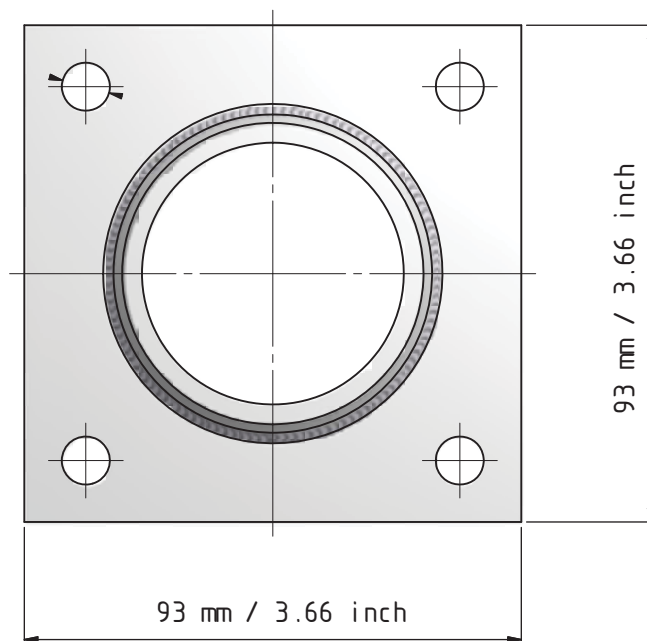
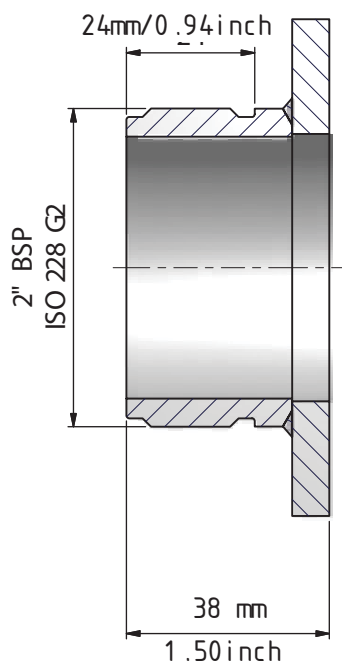

Code No. 1378-3

2" / DN 50 2" TW1 / 50, Aluminium

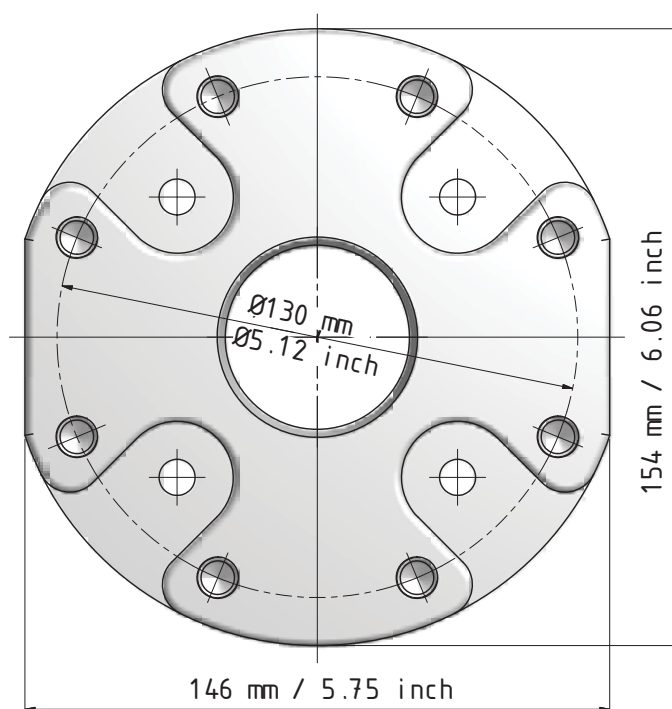
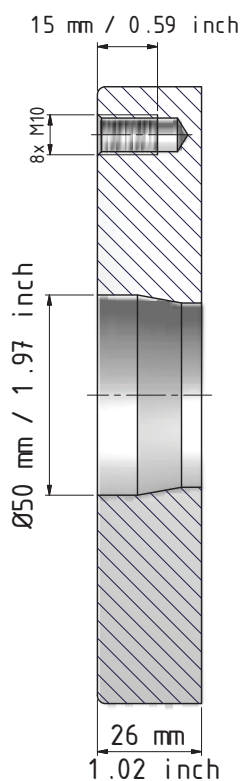

Code No. 2449

2" / DN 50 2" TW1 / 50, Aluminium

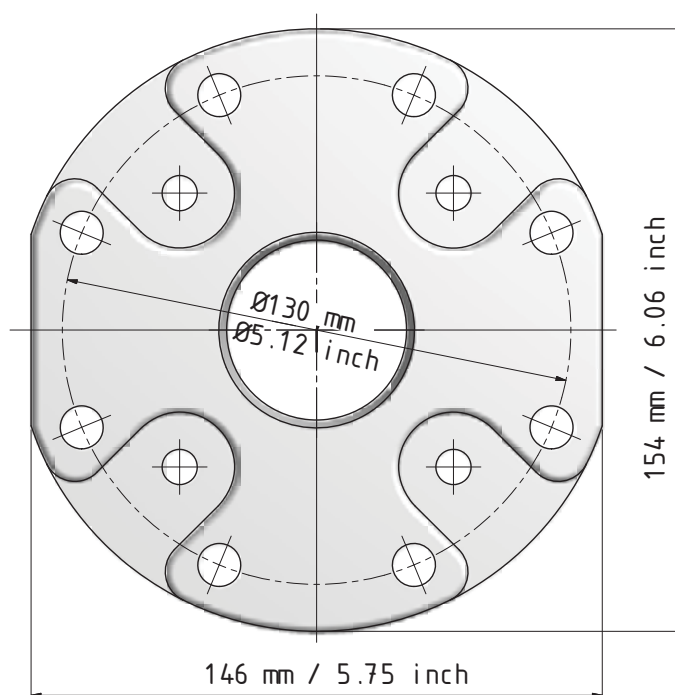
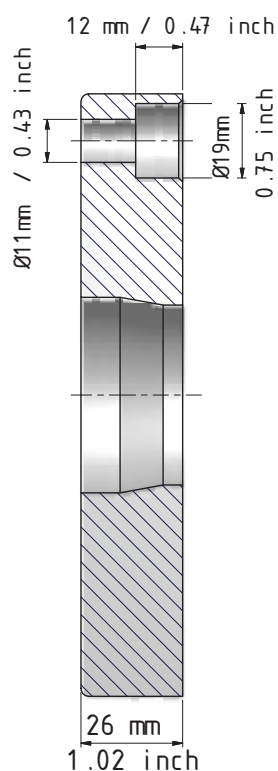

Code No. 2450

2" / DN 50 2" ANSI - 150 psi, Aluminium

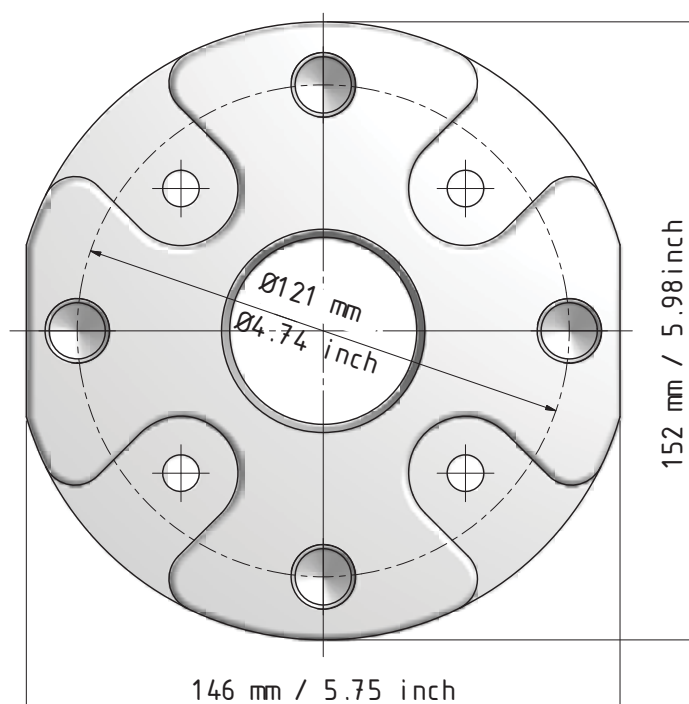
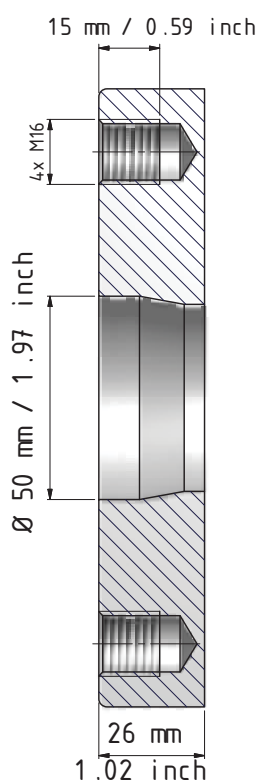

Code No. 2525

2" / DN 50 2" Welding flange W Ø57 mm, Aluminium

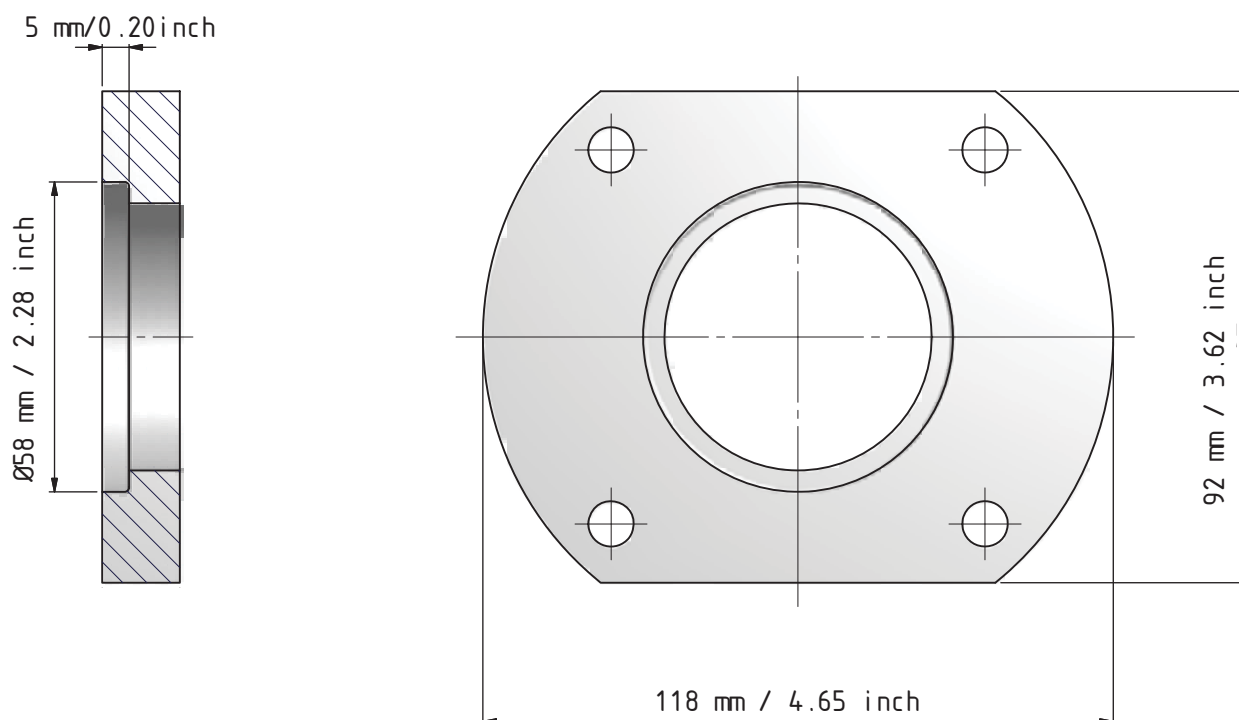

Code No. 1335-1

2" / DN 50 2" Welding flange W Ø60 mm, Steel

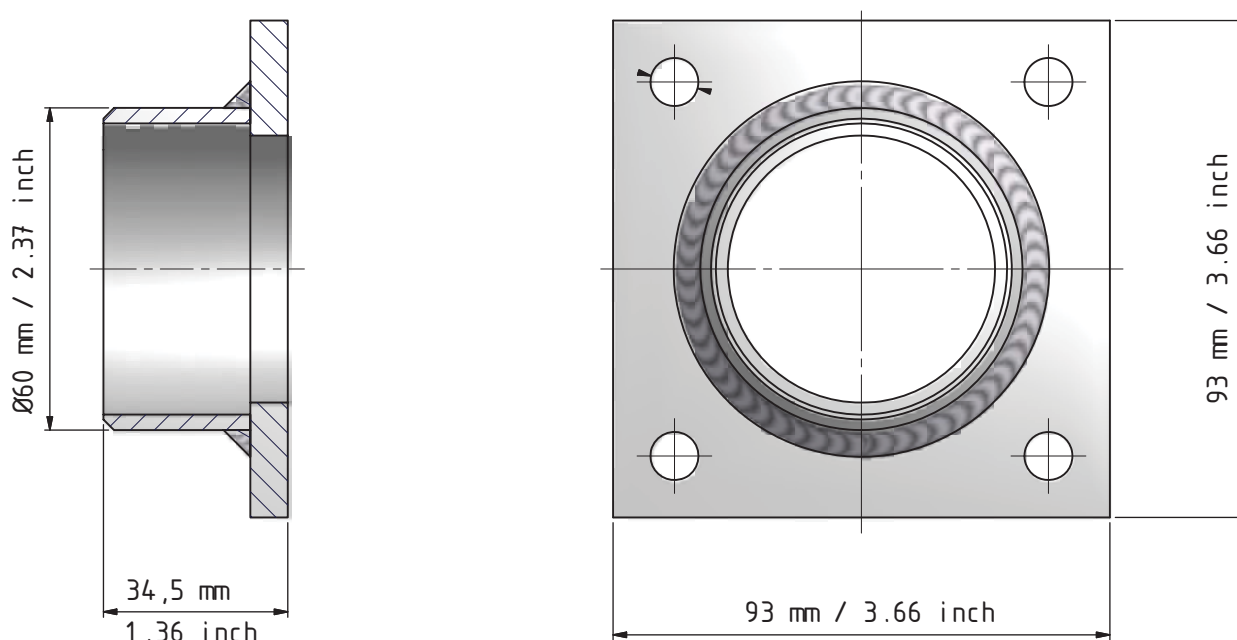

Code No. 1376-3

2" / DN 50 2" Welding flange W Ø60 mm, Steel

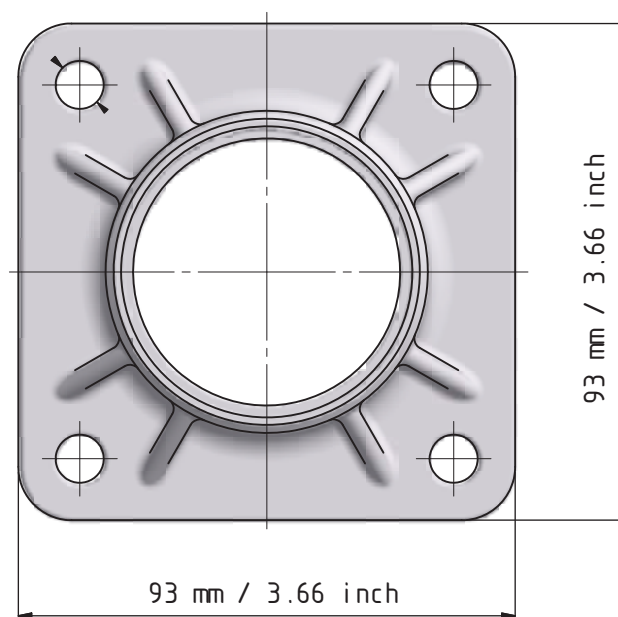
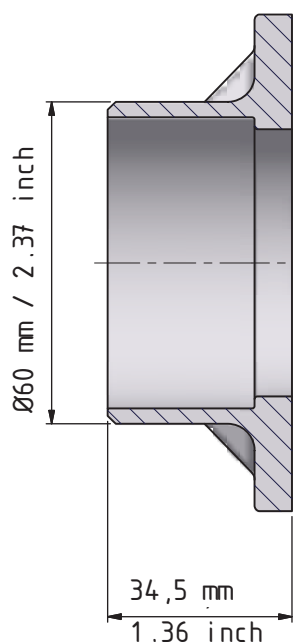

Code No. 1376-3B

2" / DN 50 2" Welding flange W Ø60 mm, Stainless Steel

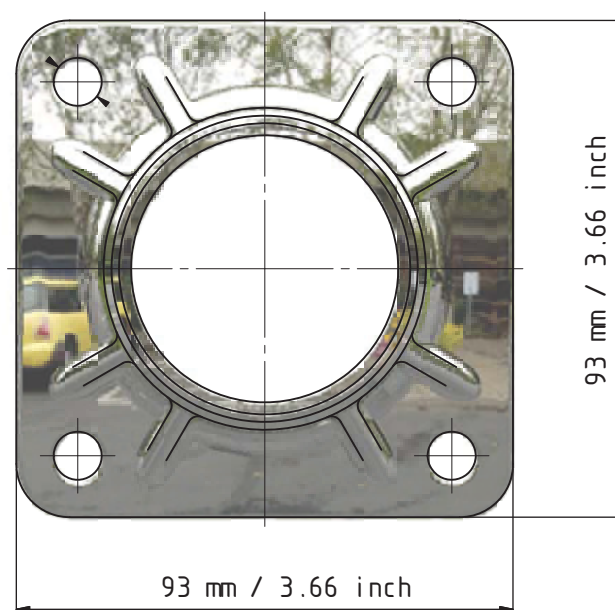
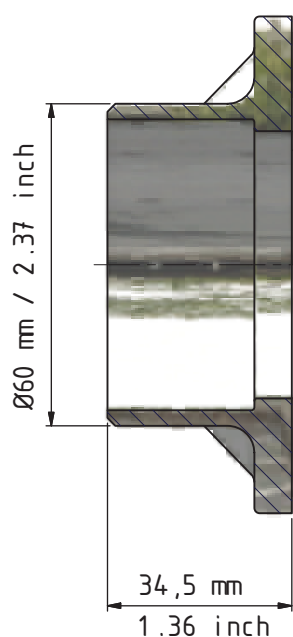

Code No. 1376-4B

2" / DN 50 2" Welding flange Ø57 mm, Aluminium

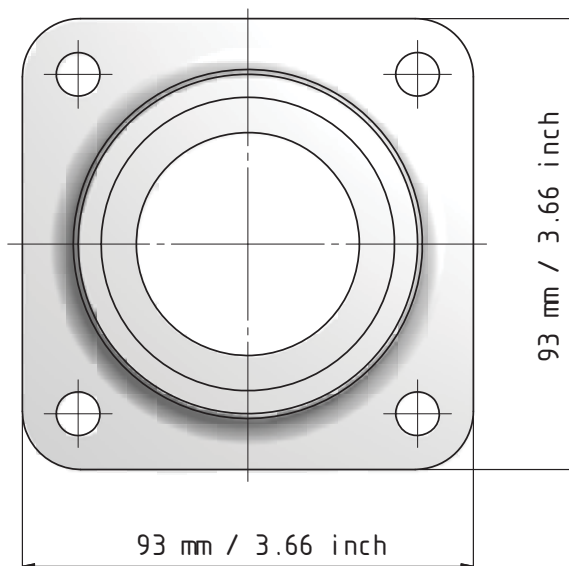
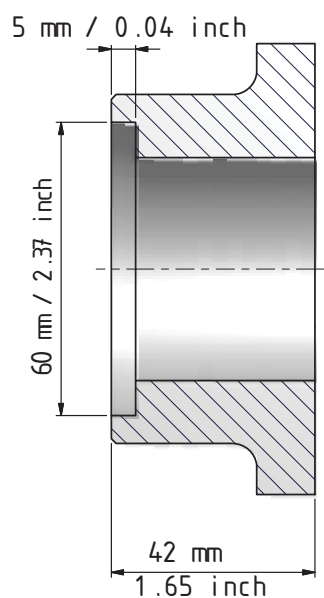

Code No. 1926-1

3" / DN 80 3" BSP Female thread flange, Aluminium

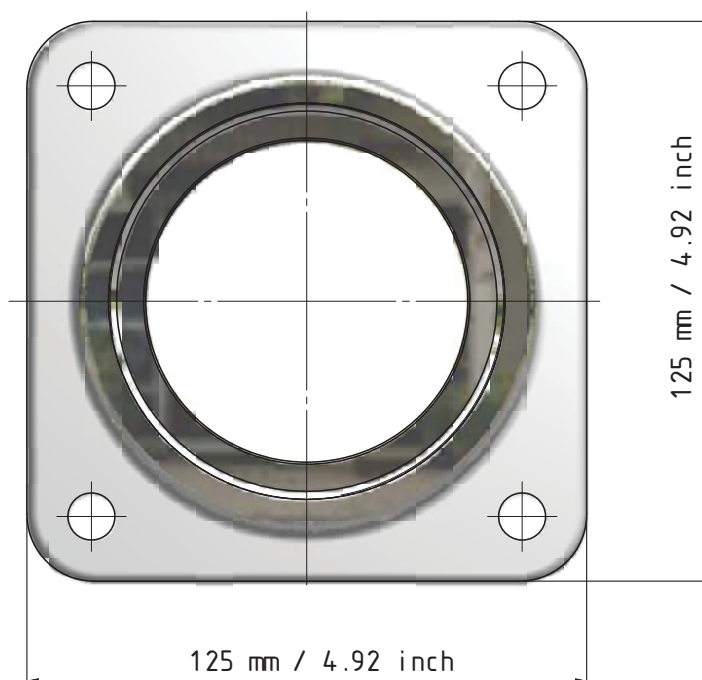
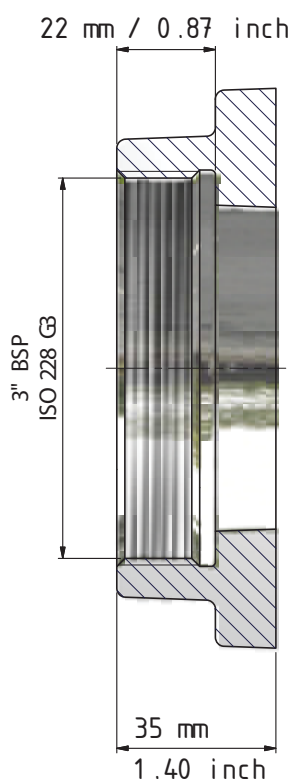

Code No. 1322-1B

3" / DN 80 3" BSP Female thread flange, Steel

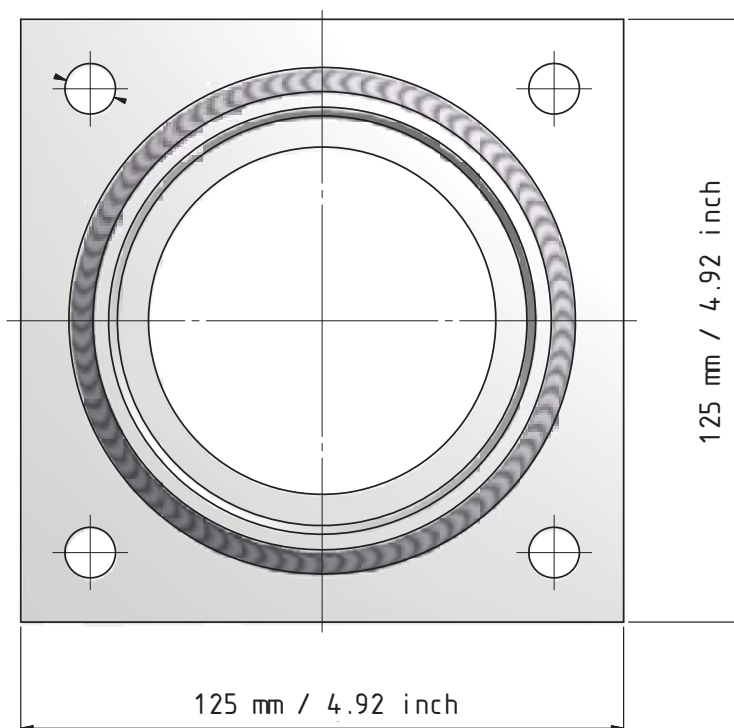
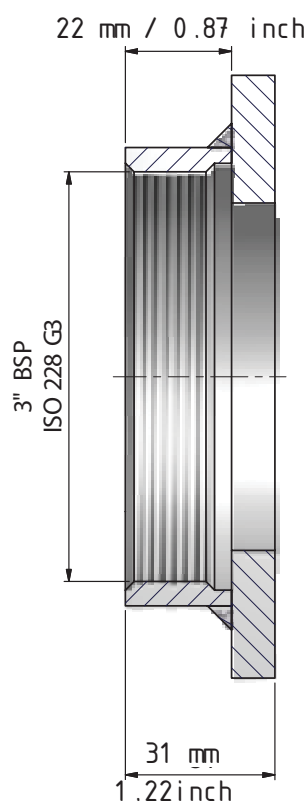

Code No. 1322-3

3" / DN 80 3" NPT Female thread flange, Aluminium

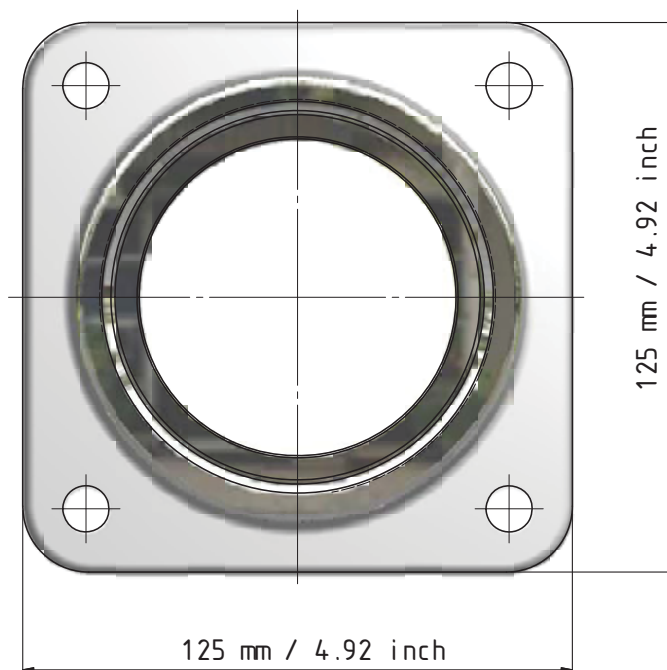
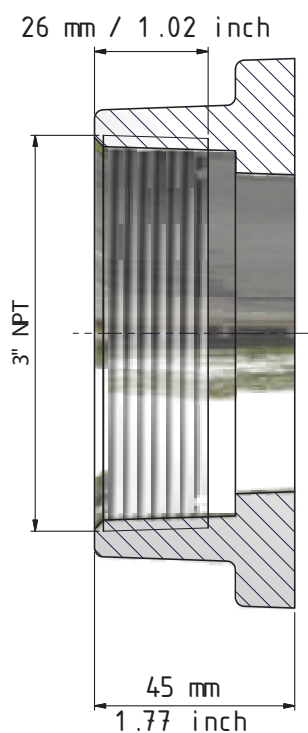

Code No. 1827-1B

3" / DN 80 3" BSP Male thread flange, Aluminium

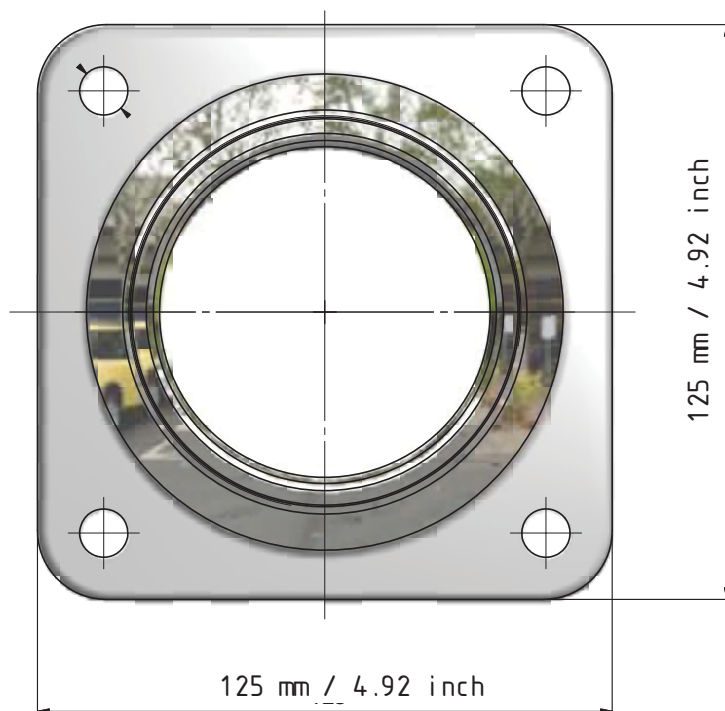
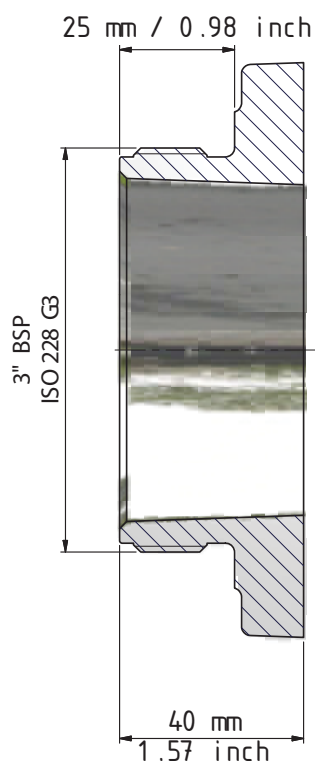

Code No. 1329-1B

3" / DN 80 3" BSP Male thread flange, Steel

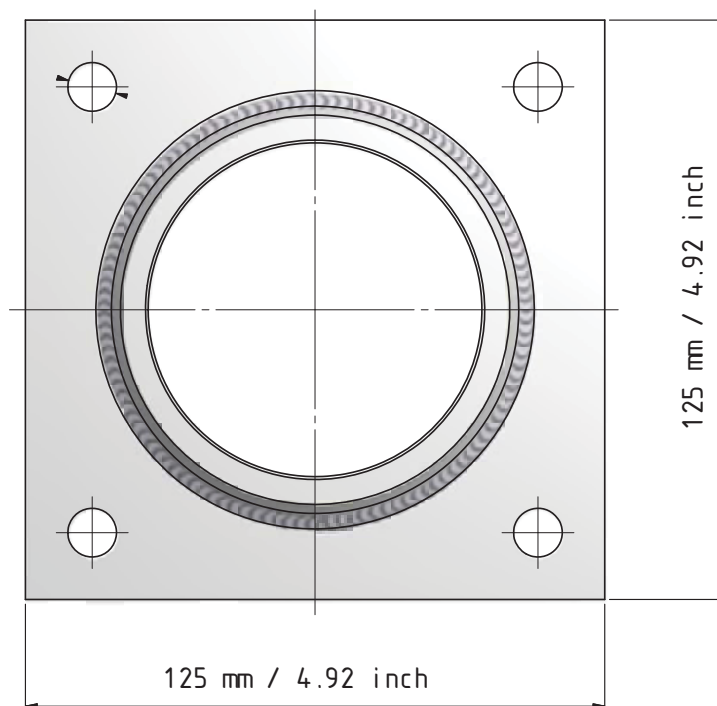
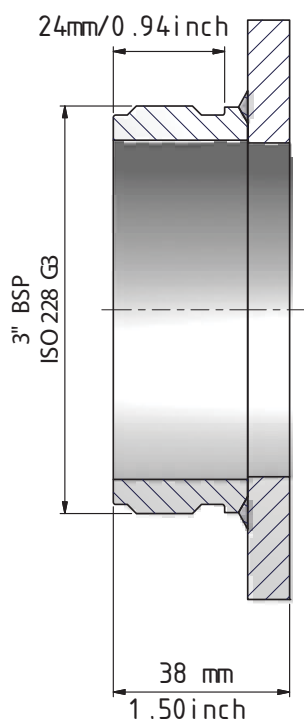

Code No. 1329-3

3" / DN 80 3" PN 10/16, Aluminium

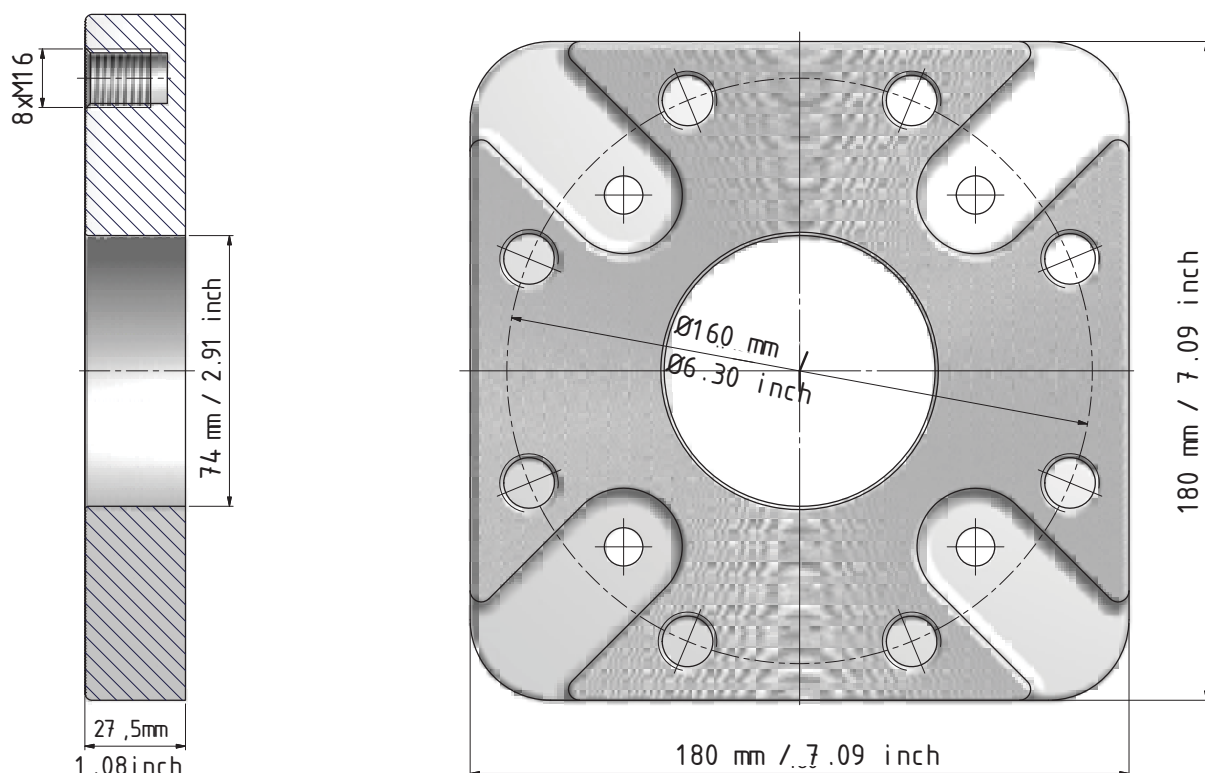

Code No. 2047-1

3" / DN 50 2" TW1 / 50, Aluminium

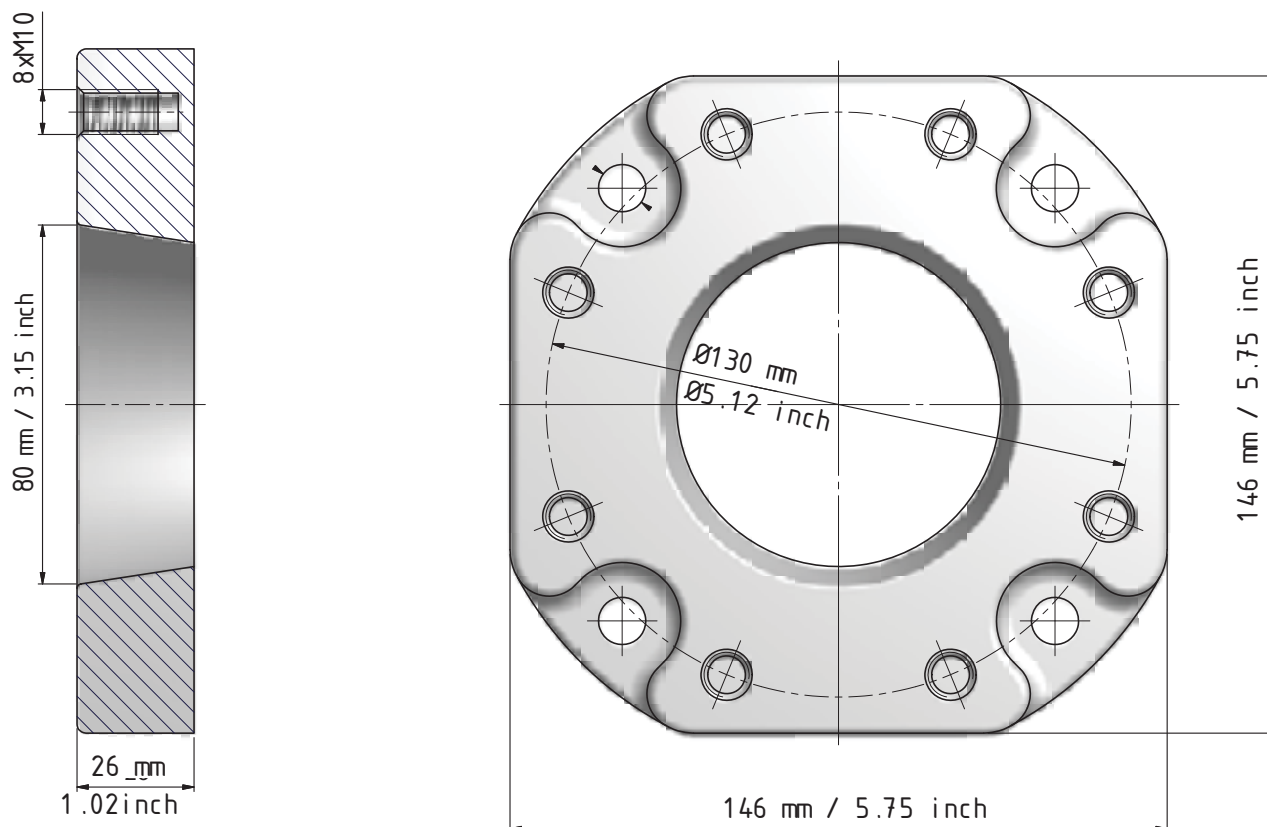

Code No. 1327-1

3" / DN 80 3" TW 1 / 80, Aluminium

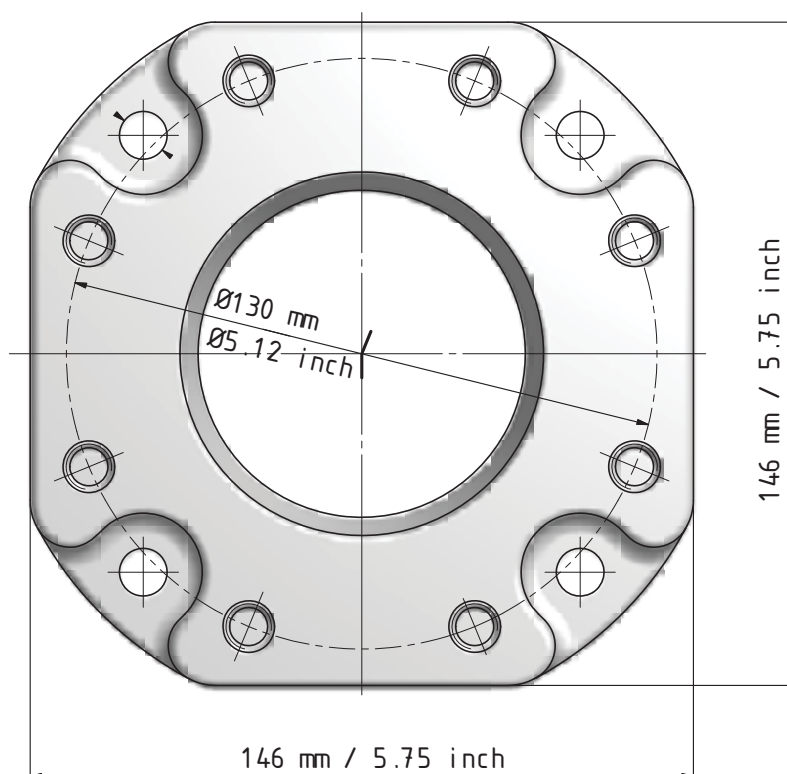
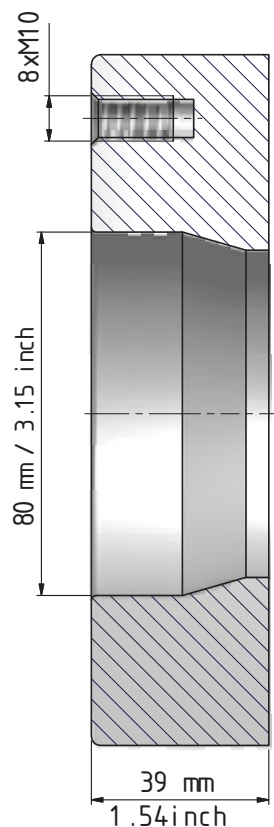

Code No. 1325-1

3" / DN 80 3" TW 1 / 80, Aluminium

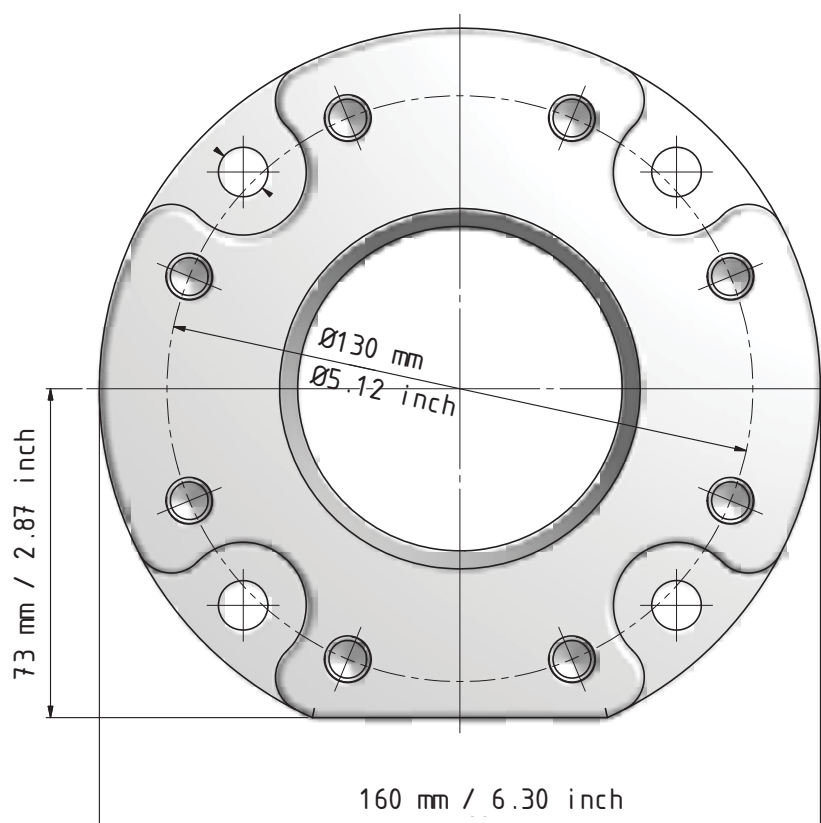
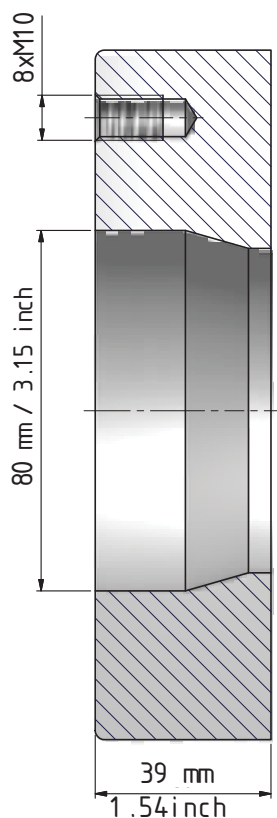

Code No. 1325-1BT

3" / DN 80 3" ANSI - 150 psi, Aluminium

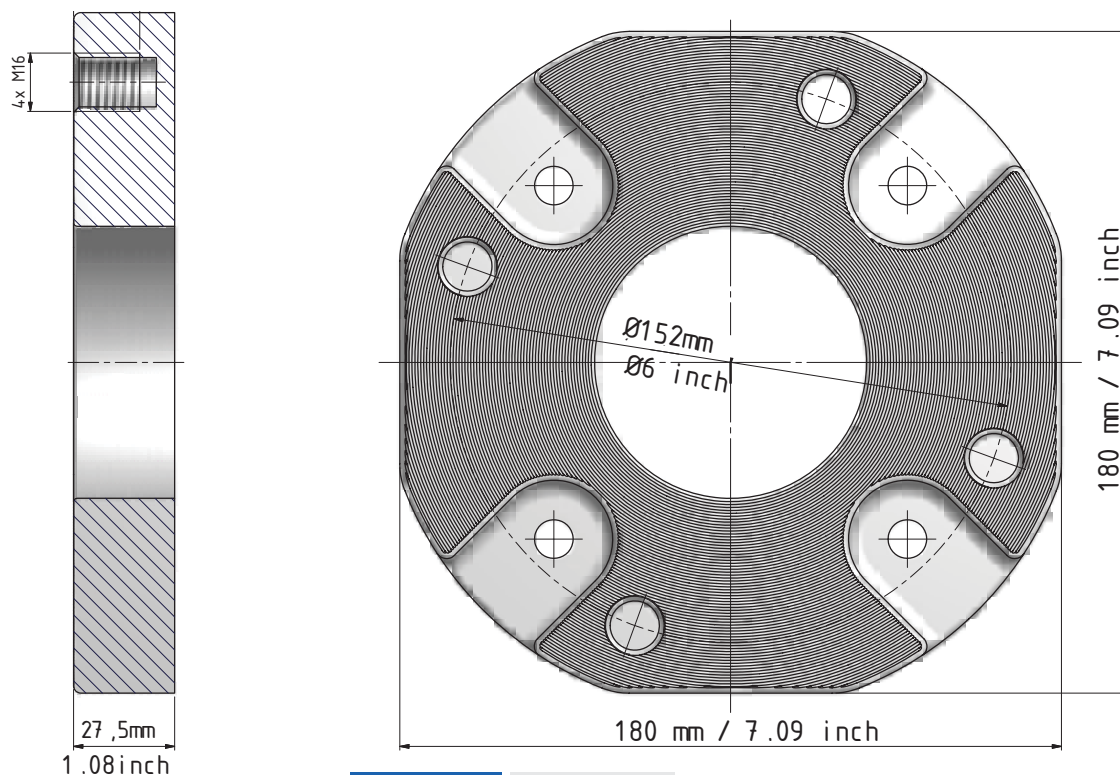

Code No. 2599-1

Replaces Code No 2225-1

3" / DN 80 3" Welding flange Ø73 mm, Stainless Steel

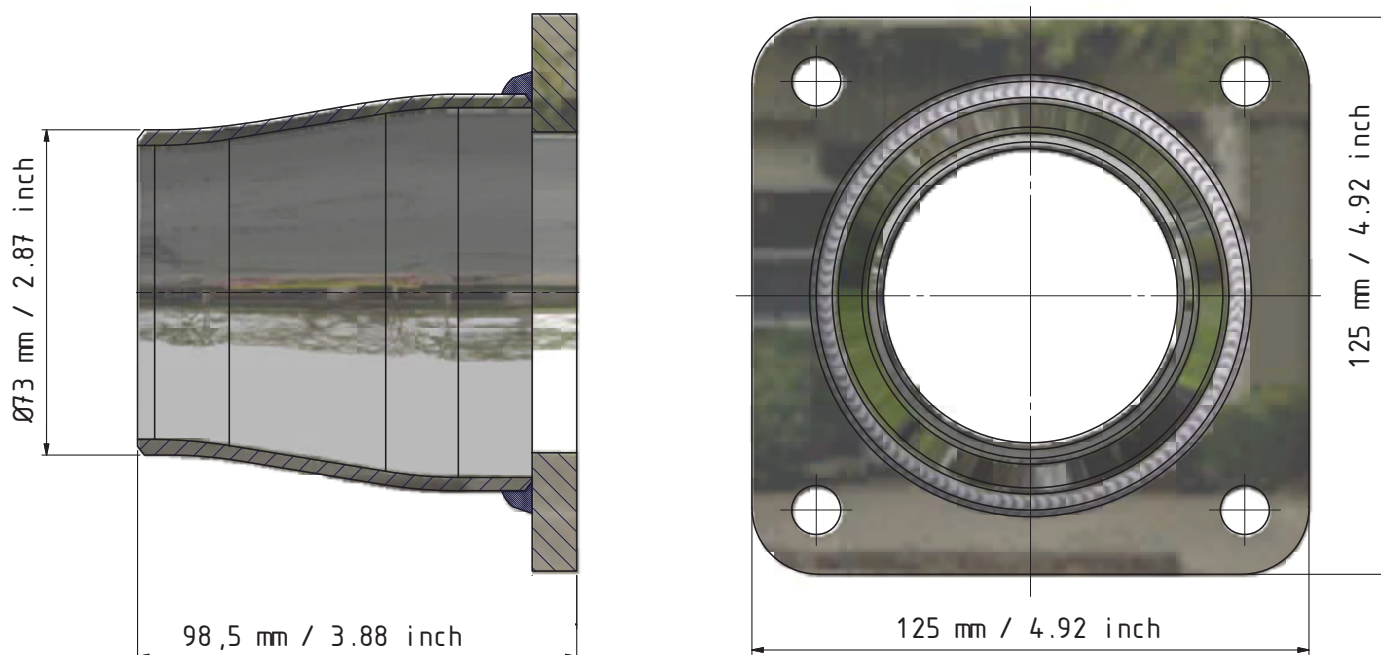

Code No. 2472-4

3" / DN 80 3" Welding flange Ø76 mm, Aluminium

5 mm / 0.20 inch

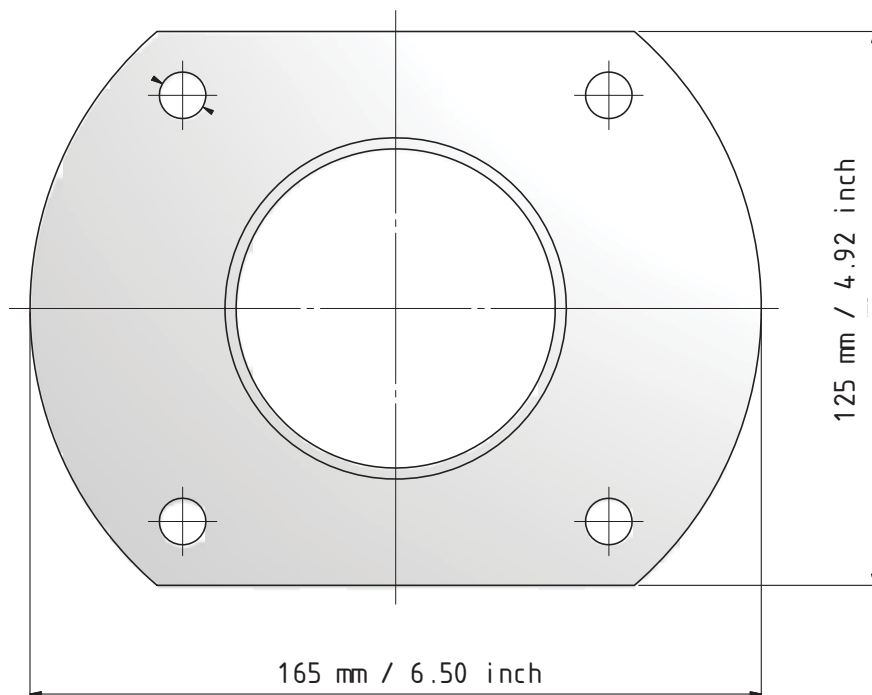
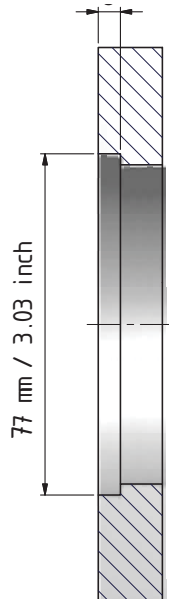

Code No. 1338-1

3" / DN 80 3" Welding flange Ø76 mm, Steel

4 mm / 0.16 inch

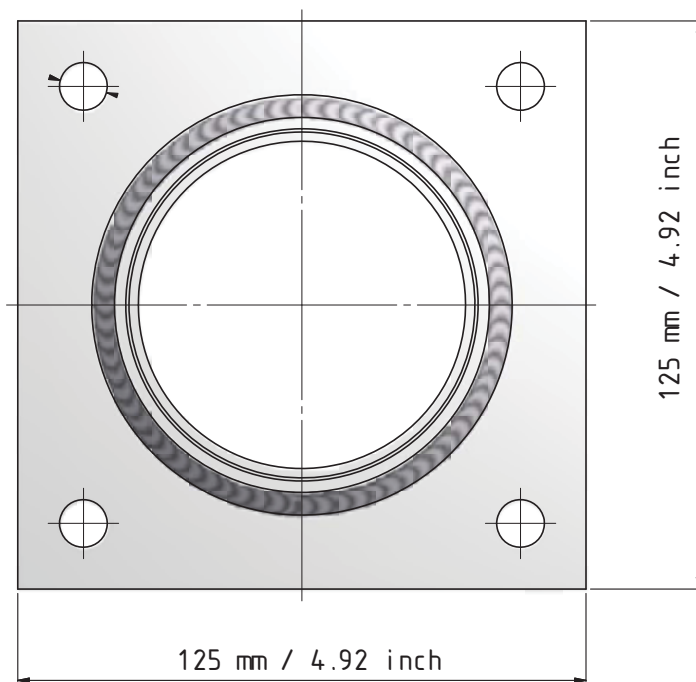
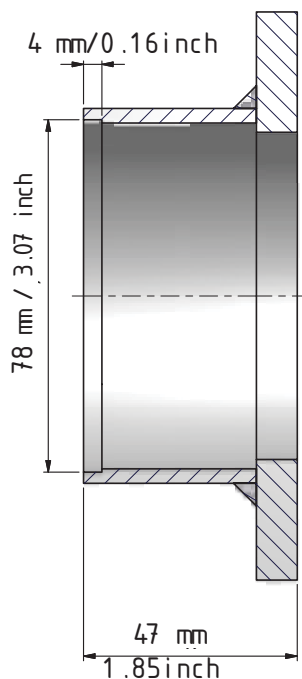

Code No. 1338-3

3" / DN 80 3" Welding flange Ø89 mm, Aluminium

5 mm / 0.20 inch

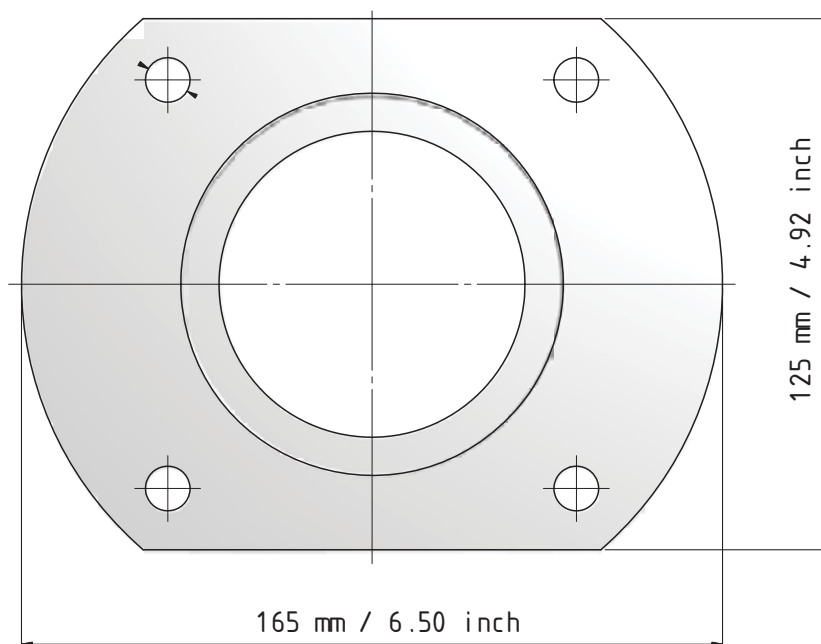
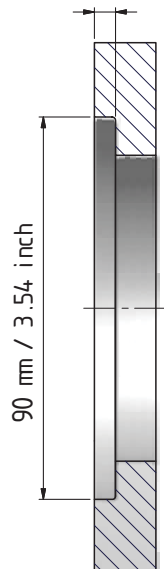

Code No. 1340-1

3" / DN 80 3" Welding flange Ø89 mm, Steel

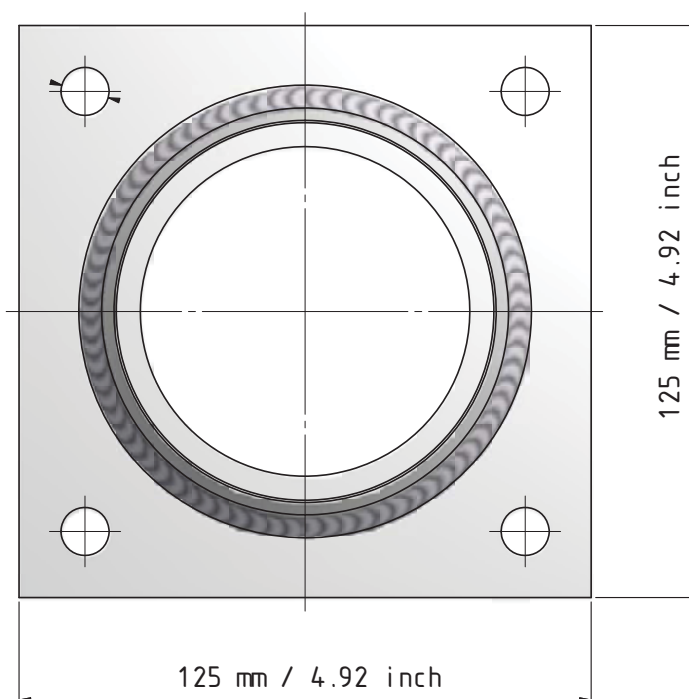
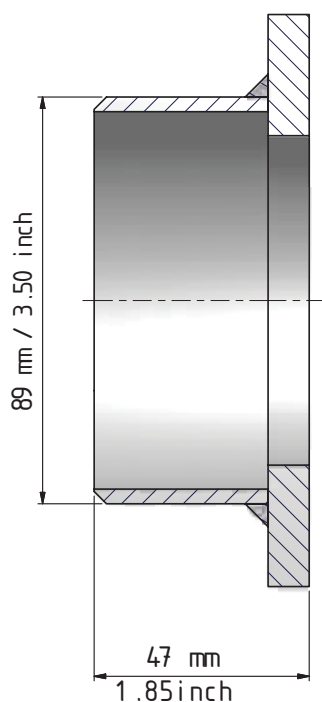

Code No. 1340-3

3" / DN 80 3" Welding flange Ø89 mm, Steel

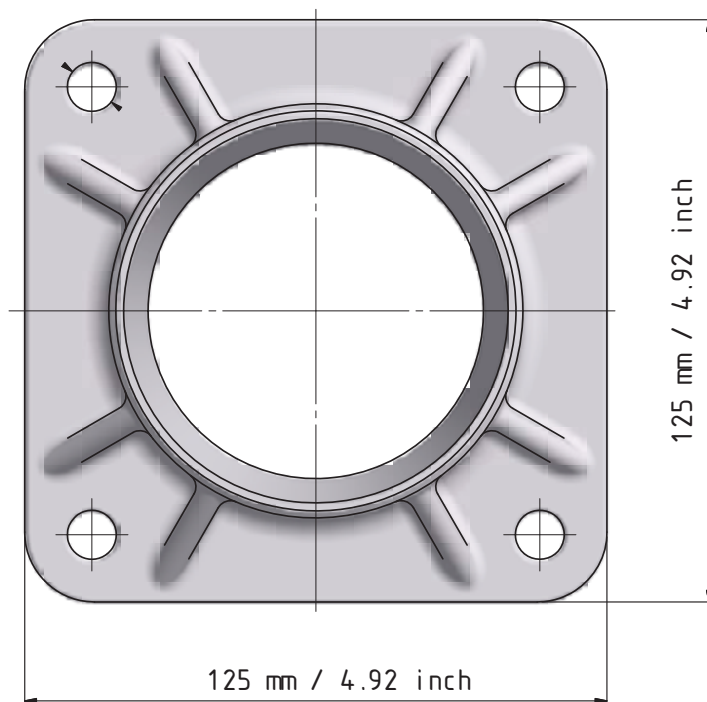
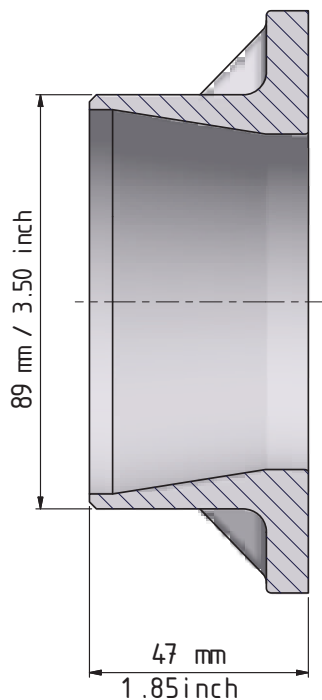

Code No. 1340-3B

3" / DN 80 3" Welding flange Ø89 mm, Stainless Steel

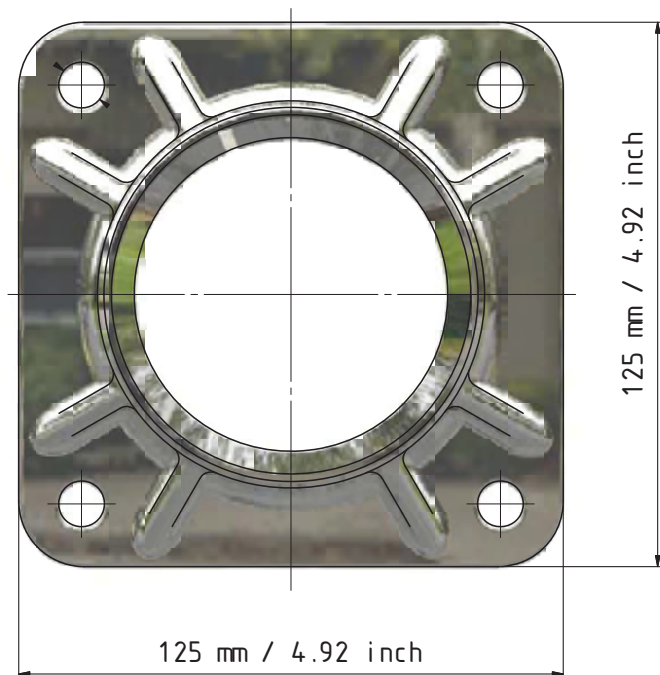
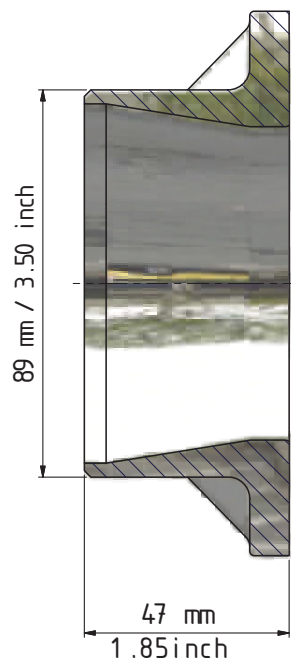

Code No. 1340-4B

4" / DN 100 4" BSP Female thread flange, Aluminium

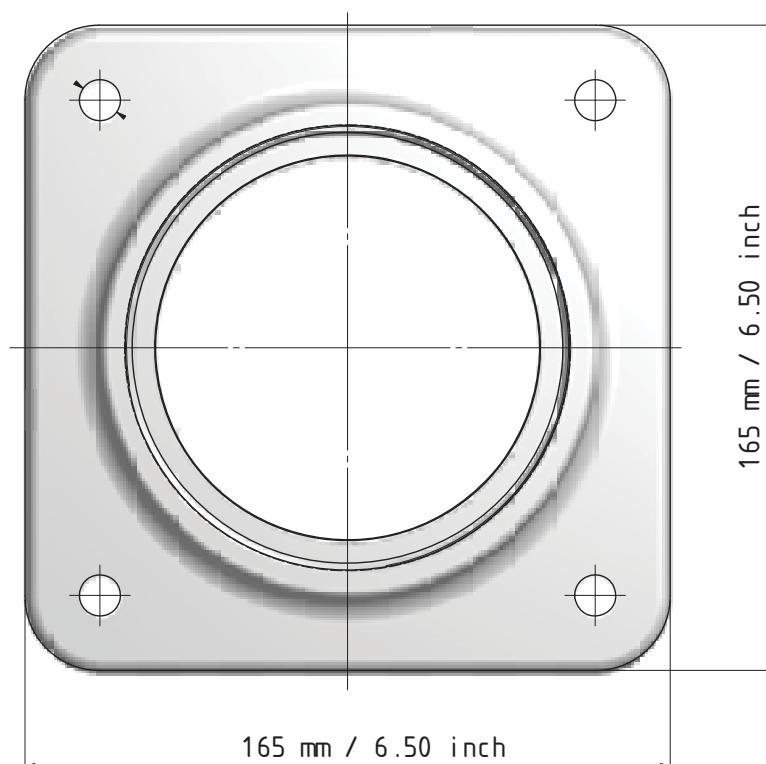
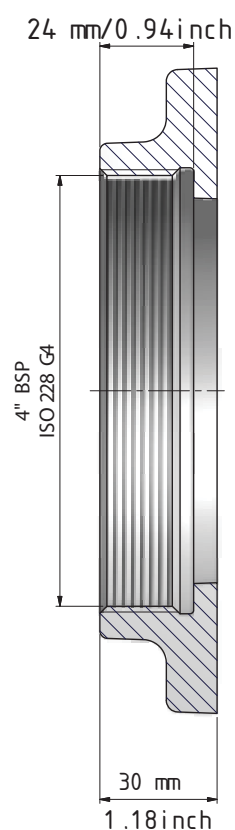

Code No. 1315-1B

4" / DN 100 4" BSPT Female thread flange, Aluminium

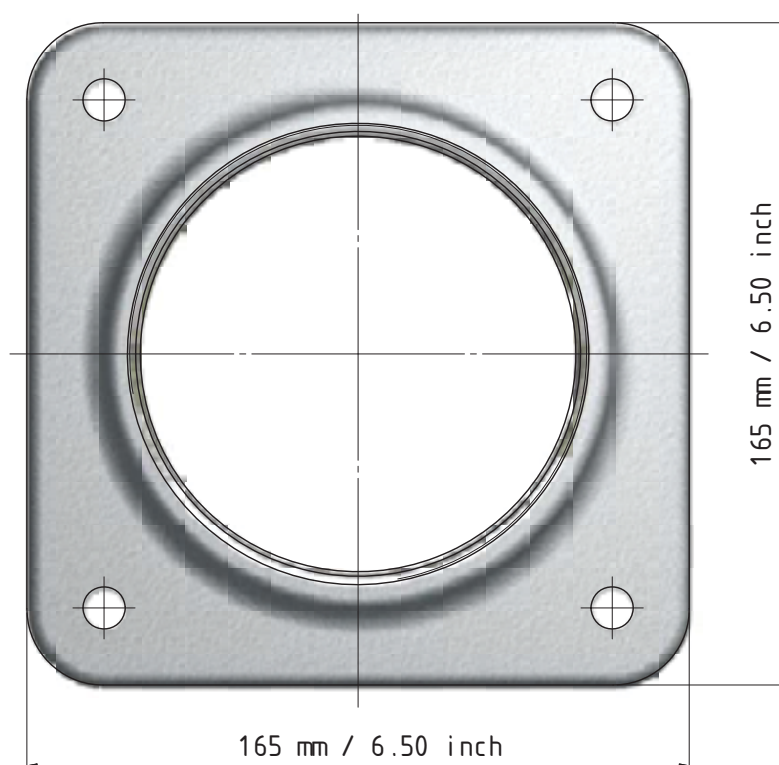
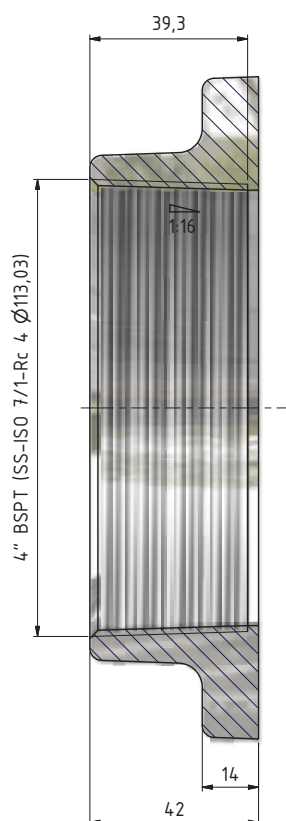

Code No. 2669-1B

4" / DN 100 4" BSP Female thread flange, Steel

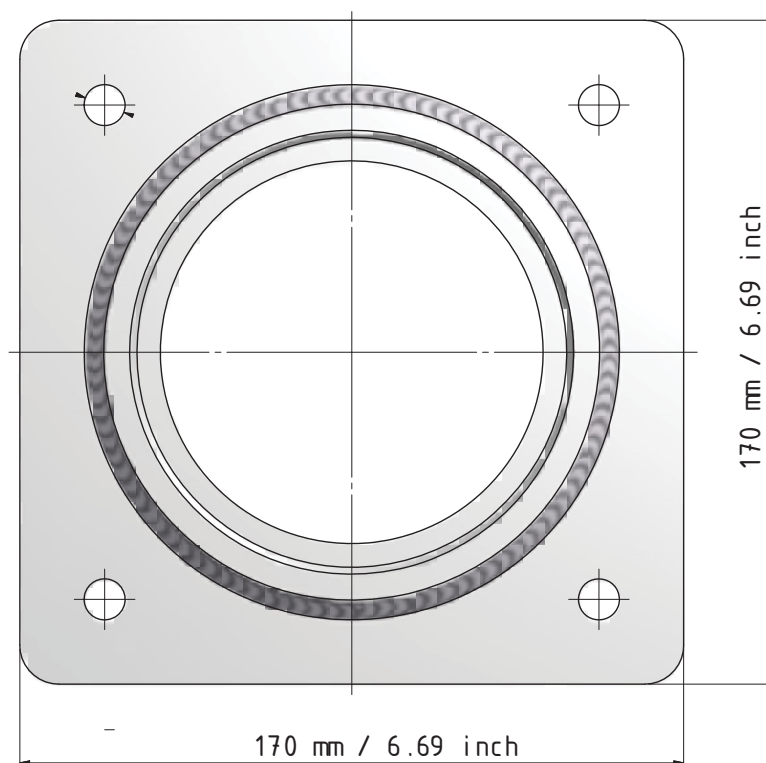
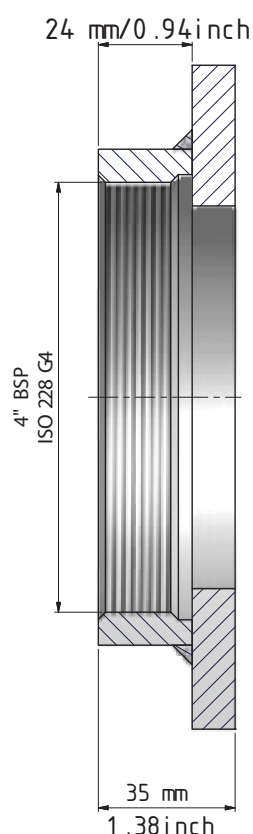

Code No. 1315-3

4" / DN 100 4" NPT Female thread flange, Aluminium

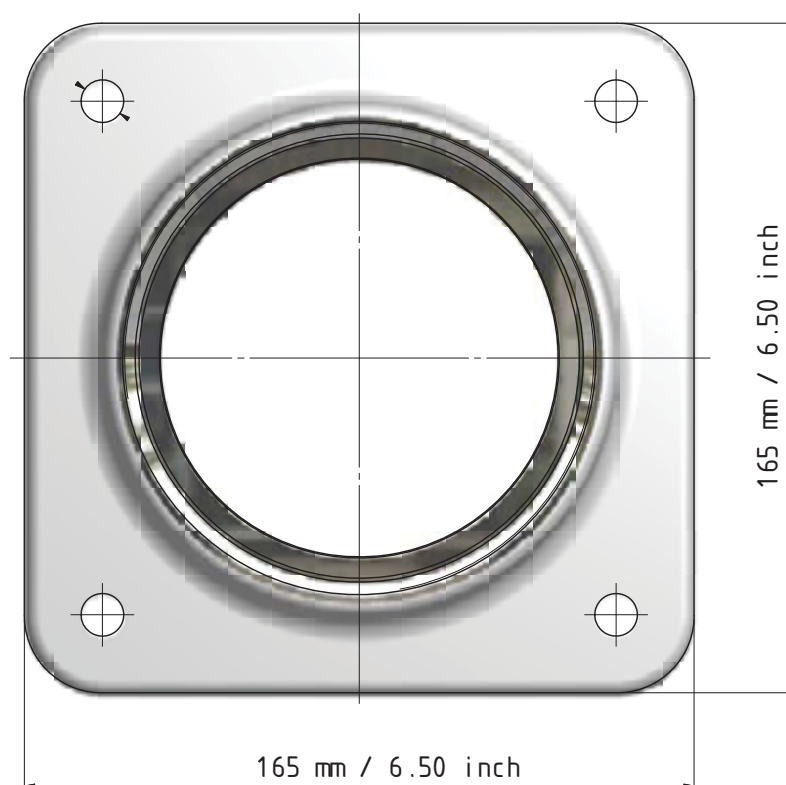
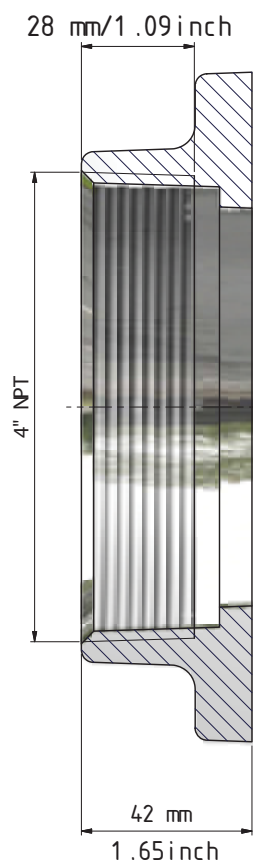

Code No. 1829-1B

4" / DN 100 4" BSP Male thread flange, Aluminium

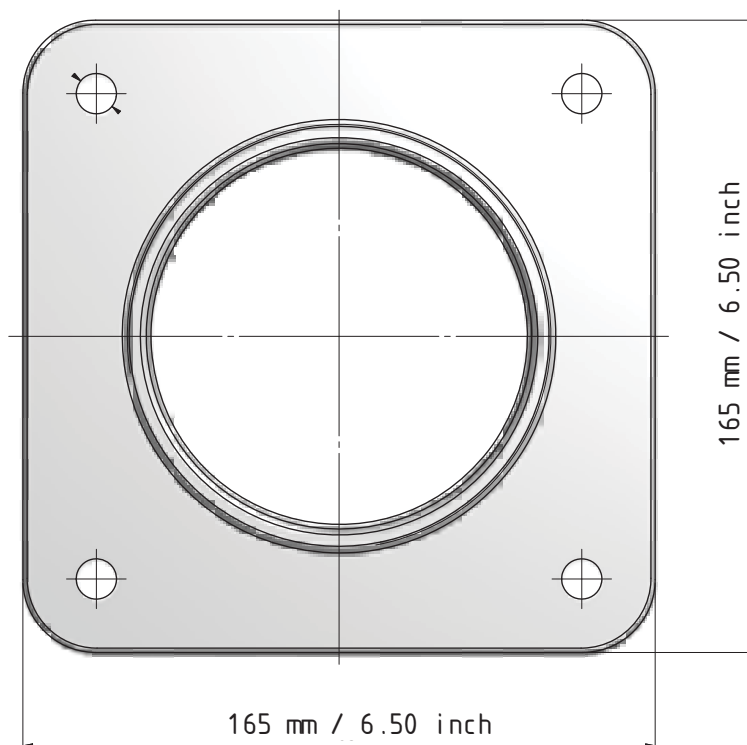
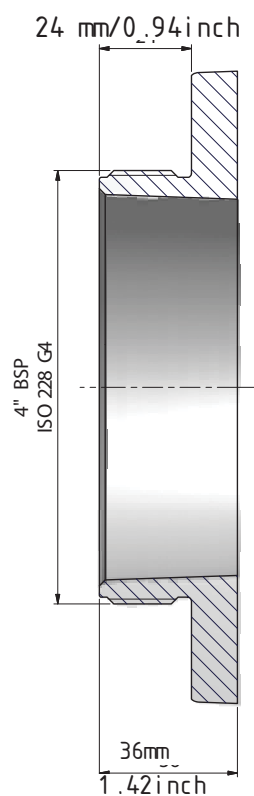

Code No. 1379-1

4" / DN 100 4" BSP Male thread flange, Steel

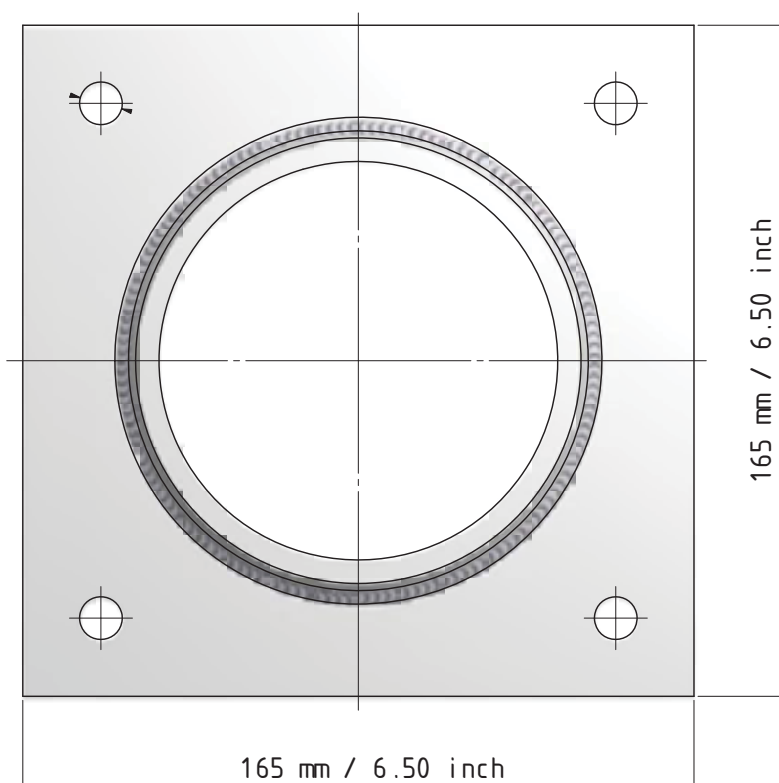
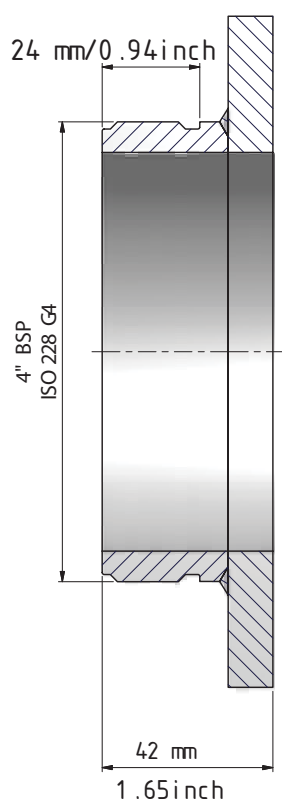

Code No. 1379-3

4" / DN 100 4" PN 10/16, Aluminium

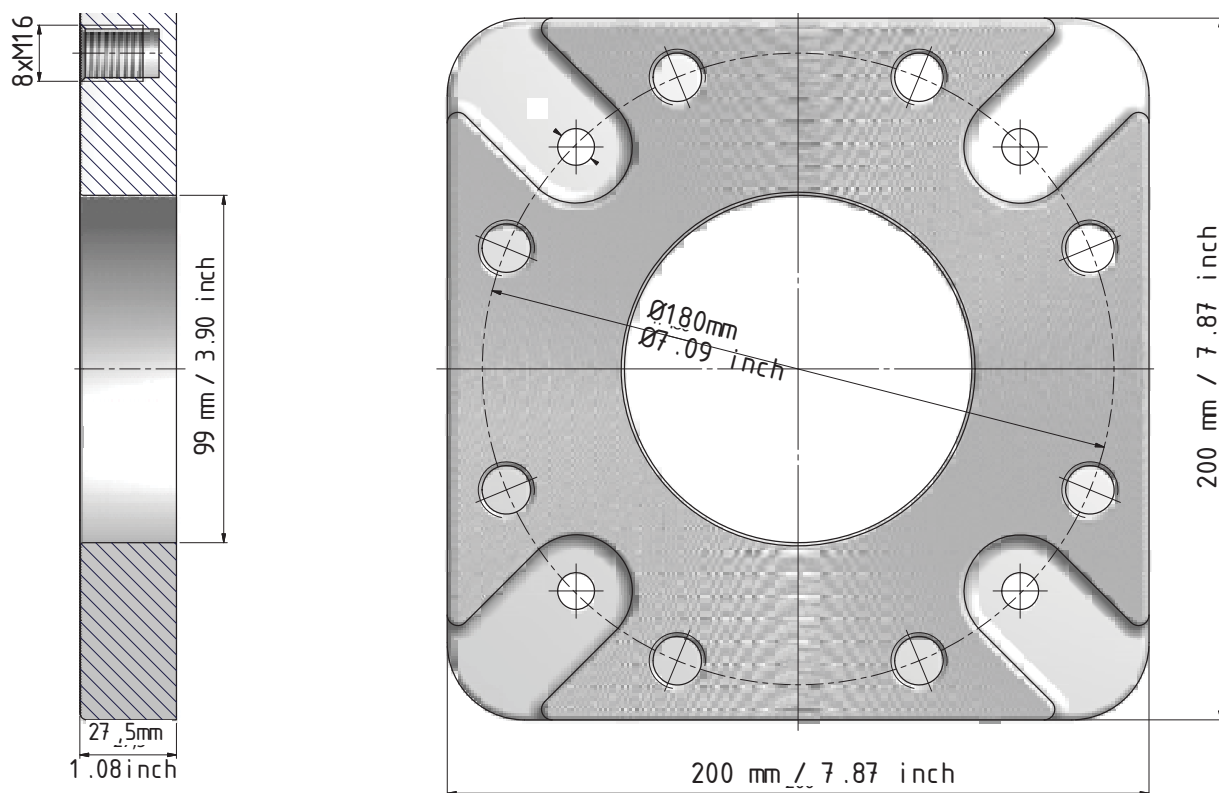

Code No. 1929-1

4" / DN 100 4" TW3 / 100, Aluminium

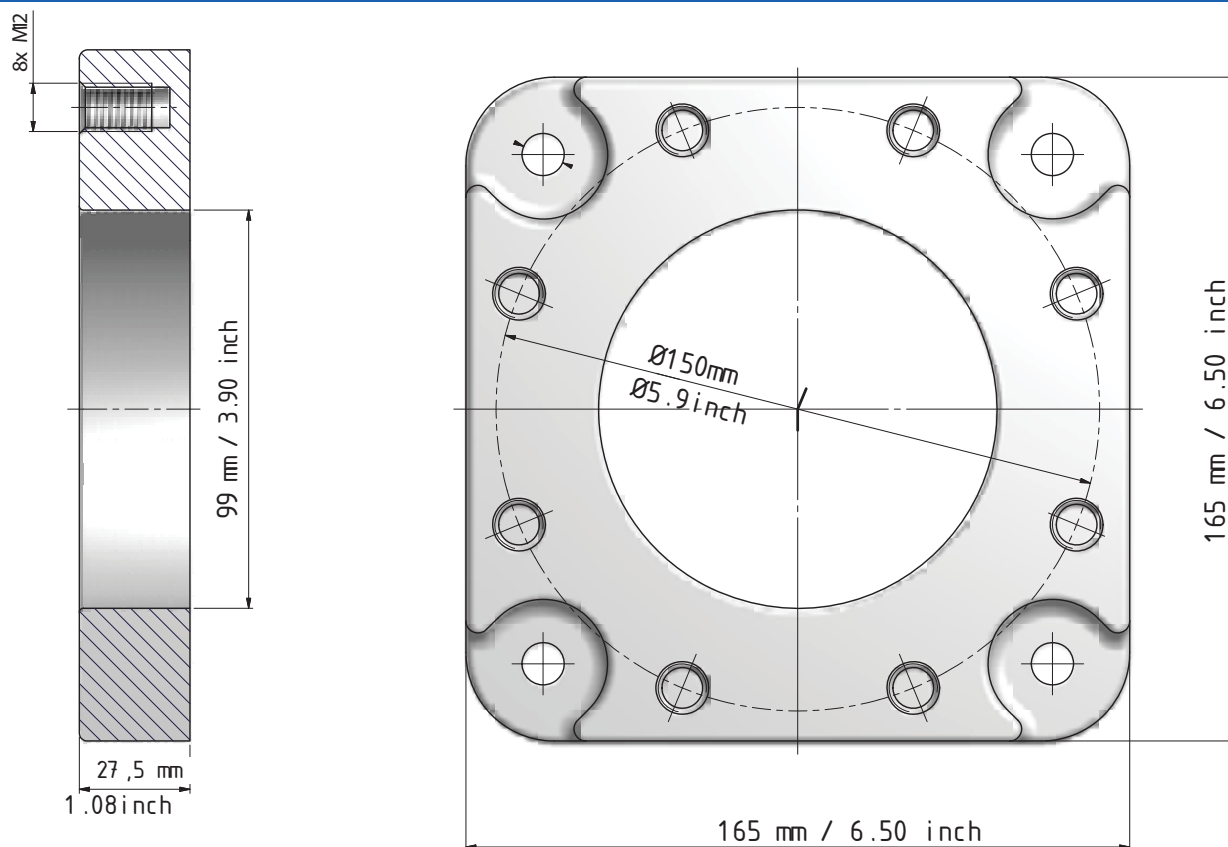

Code No. 1326-1

4" / DN 100 4" ANSI 150 psi, Aluminium

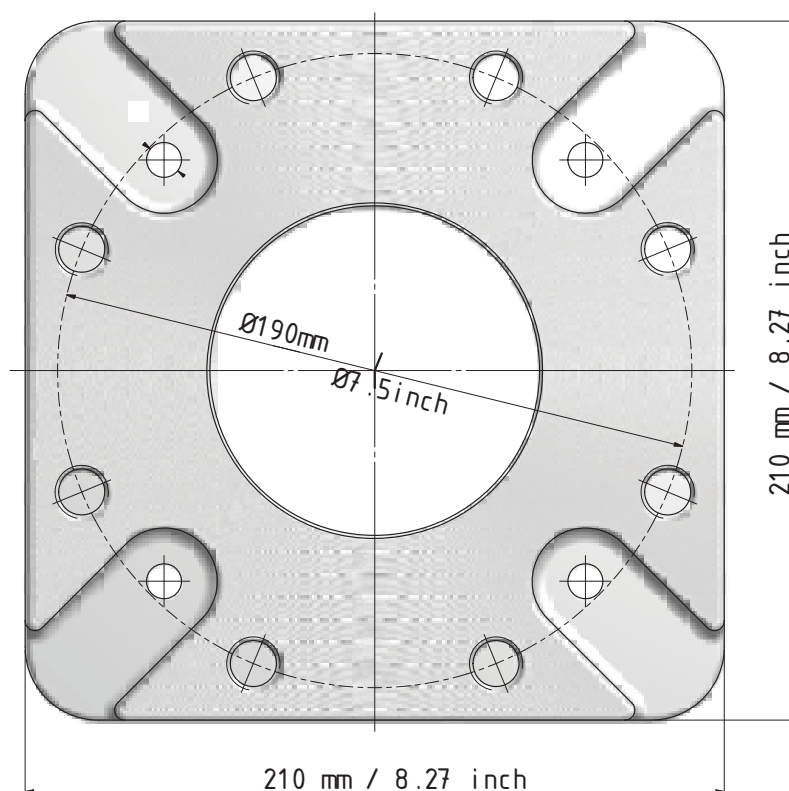
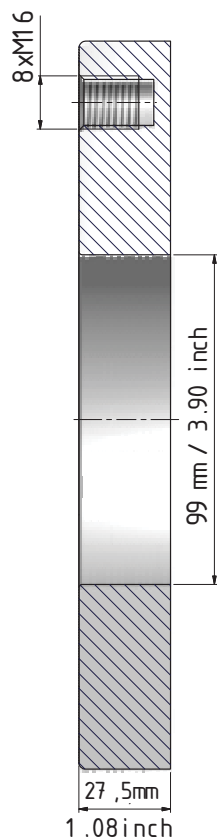

Code No. 2171-1

4" / DN 100 4" Welding flange W Ø102 mm, Steel

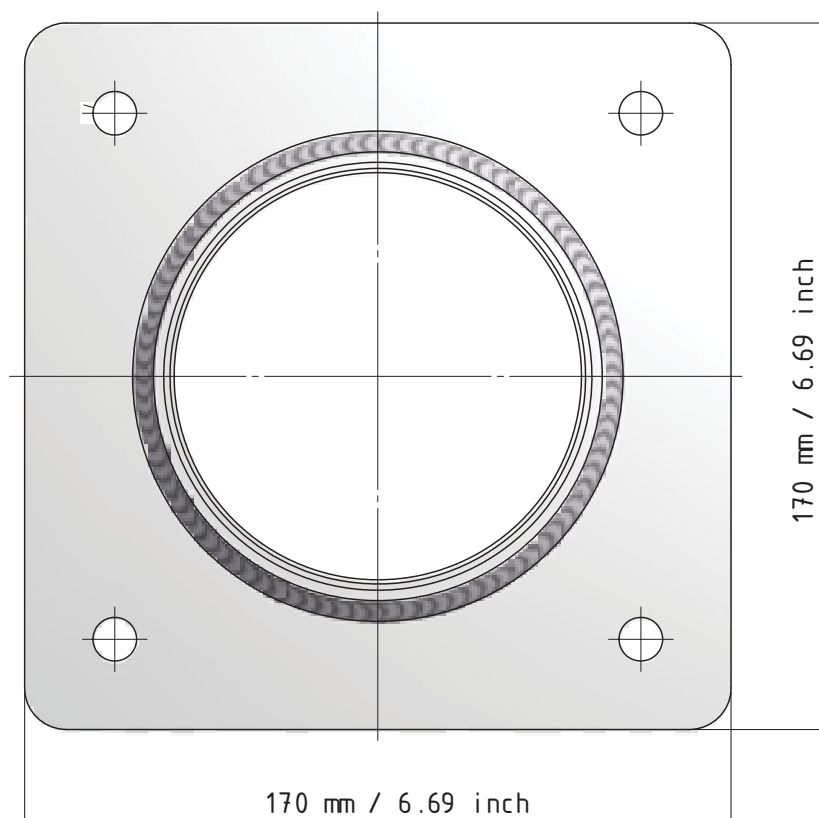
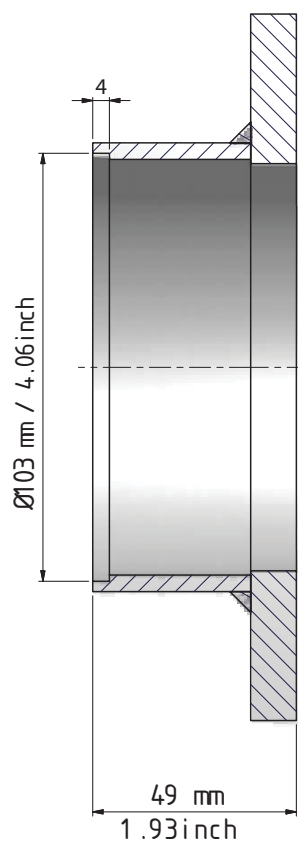

Code No. 1360-3

4" / DN 100 4" Welding flange W Ø108 mm, Aluminium

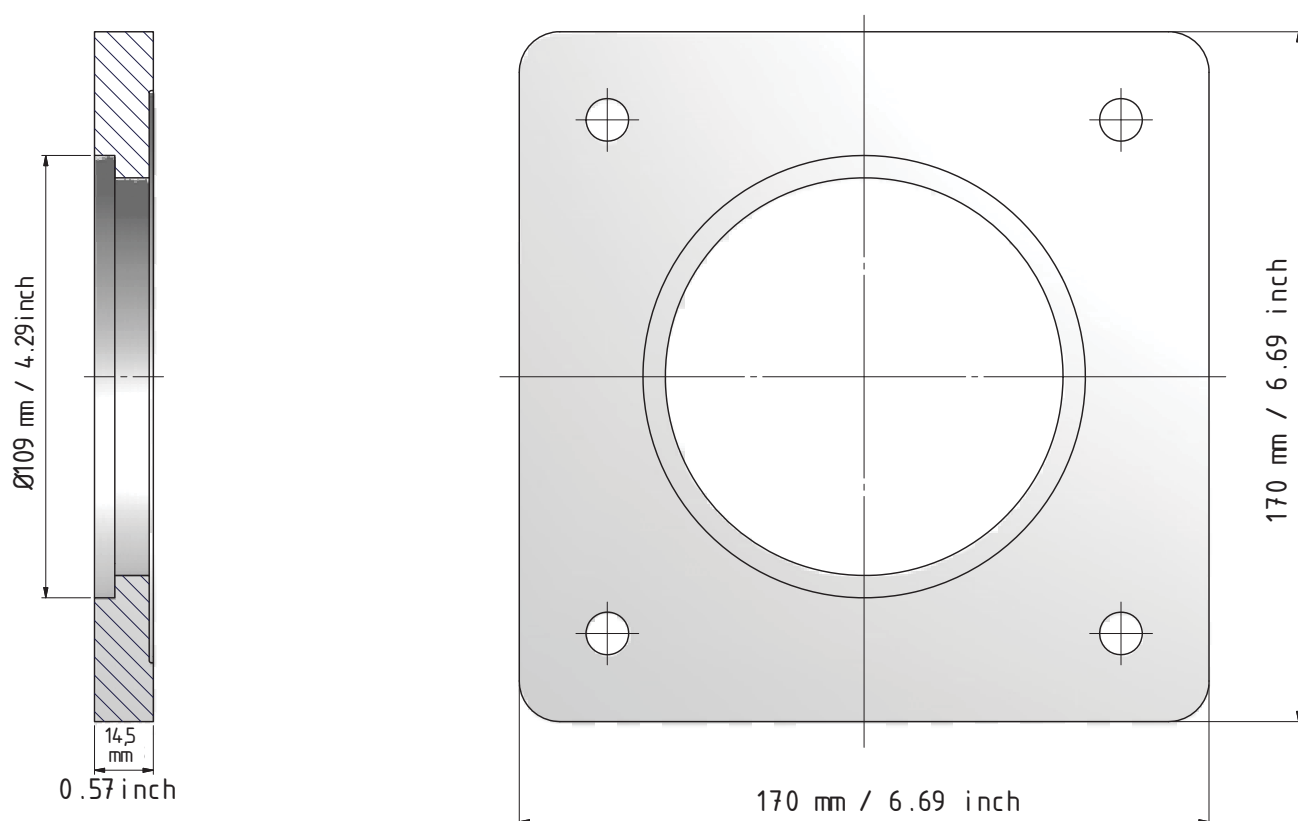

Code No. 1310-1

4" / DN 100 4" Welding flange W Ø114 mm, Steel

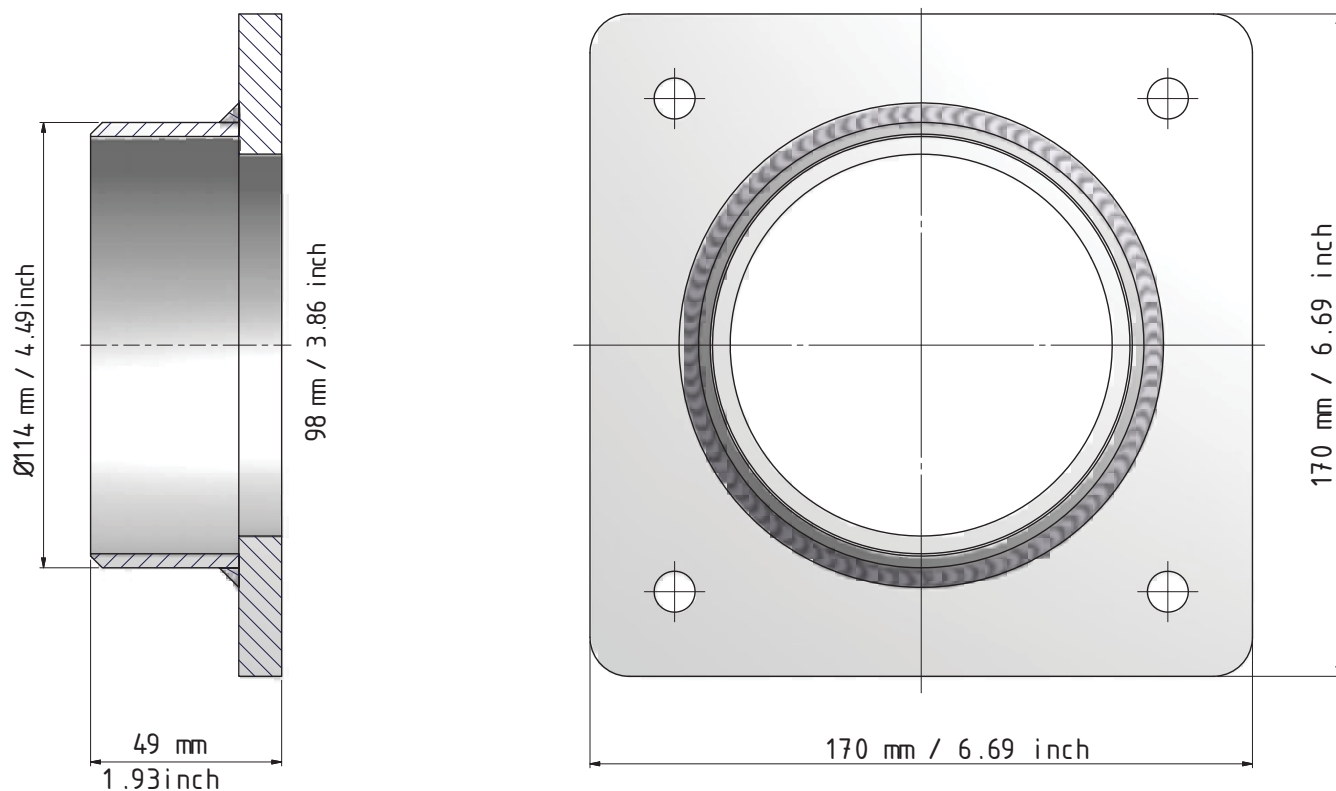

Code No. 1364-3

4" / DN 100 4" Welding flange W Ø114 mm, Steel

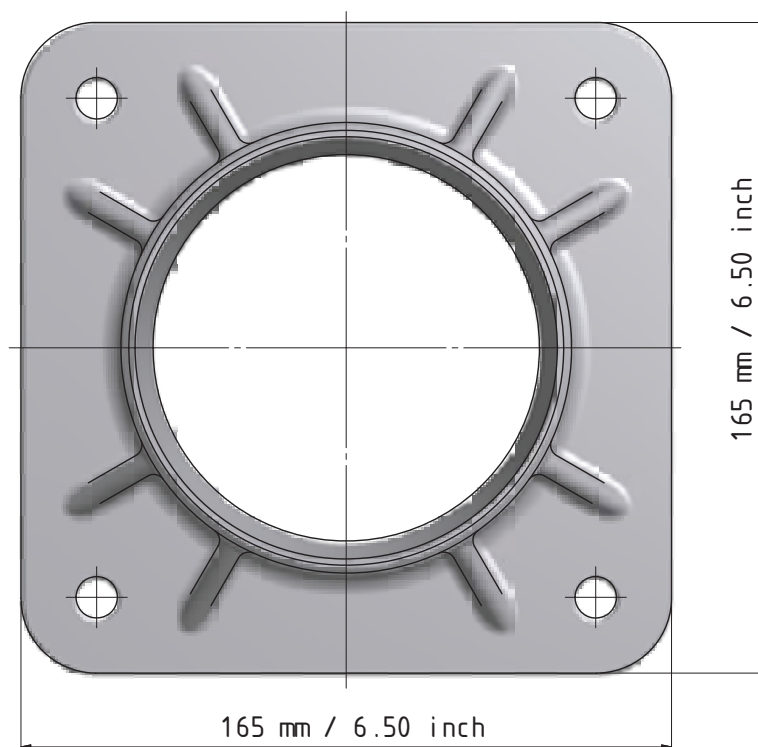
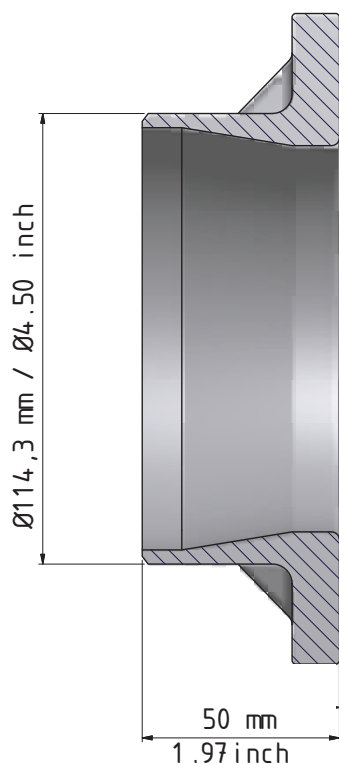

Code No. 1364-3G

4" / DN 100 4" Welding flange W Ø114 mm, Stainless Steel

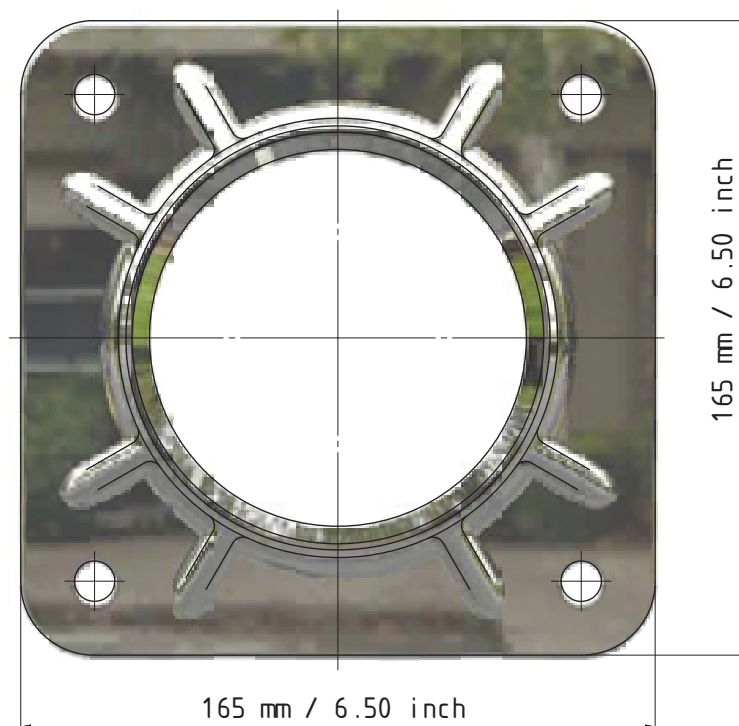
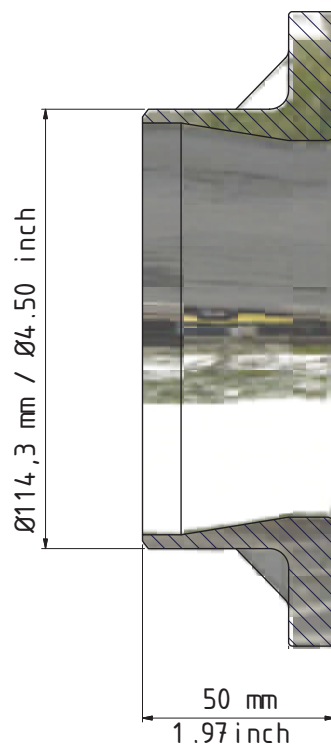

Code No. 1364-4G

4" / DN 100 4" Victualic ANSI AWWA C-606

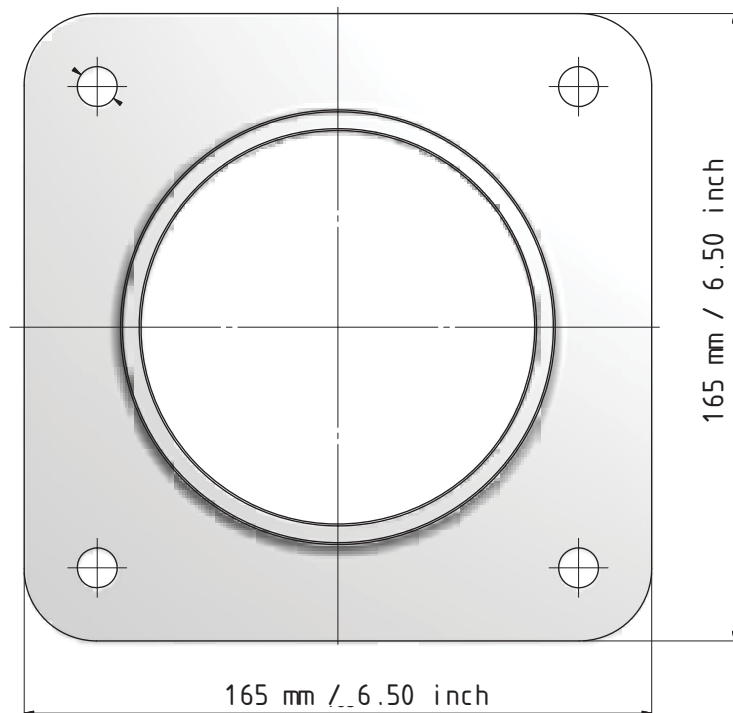
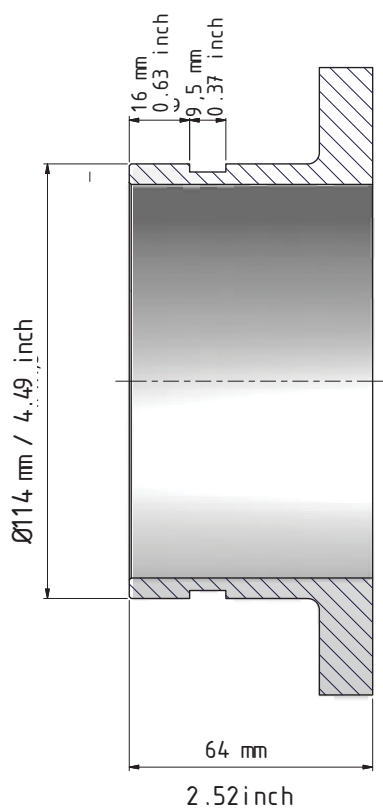

Code No. 2198-1

Flange Measurement

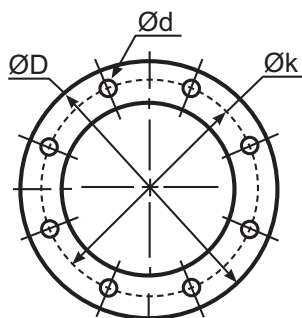

$\varnothing D$ = Diameter
 $\varnothing k$ = Centre diameter
 n = Numer of holes
 $\varnothing d$ = Hole diameter

EN 1092-1																	
DN		PN 10				PN 16				PN 25				PN 40			
		ØD	Øk	n	Ød	ØD	Øk	n	Ød	ØD	Øk	n	Ød	ØD	Øk	n	Ød
20	mm	105	75	4	14	105	75	4	14	105	75	4	14	105	75	4	14
	inch	4.13	2.95		0.55	4.13	2.95		0.55	4.13	2.95		0.55	4.13	2.95		0.55
25	mm	115	85	4	14	115	85	4	14	115	85	4	14	115	85	4	14
	inch	4.53	3.35		0.55	4.53	3.35		0.55	4.53	3.35		0.55	4.53	3.35		0.55
32	mm	140	100	4	18	140	100	4	18	140	100	4	18	140	100	4	18
	inch	5.51	3.94		0.71	5.51	3.94		0.71	5.51	3.94		0.71	5.51	3.94		0.71
40	mm	150	110	4	18	150	110	4	18	150	110	4	18	150	110	4	18
	inch	5.91	4.33		0.71	5.91	4.33		0.71	5.91	4.33		0.71	5.91	4.33		0.71
50	mm	165	125	4	18	165	125	4	18	165	125	4	18	165	125	4	18
	inch	6.50	4.92		0.71	6.50	4.92		0.71	6.50	4.92		0.71	6.50	4.92		0.71
65	mm	185	145	4	18	185	145	4	18	185	145	8	18	185	145	8	18
	inch	7.28	5.71		0.71	7.28	5.71		0.71	7.28	5.71		0.71	7.28	5.71		0.71
80	mm	200	160	8	18	200	160	8	18	200	160	8	18	200	160	8	18
	inch	7.87	6.30		0.71	7.87	6.30		0.71	7.87	6.30		0.71	7.87	6.30		0.71
100	mm	220	180	8	18	220	180	8	18	235	190	8	22	235	190	8	22
	inch	8.66	7.09		0.71	8.66	7.09		0.71	9.25	7.48		0.87	9.25	7.48		0.87
125	mm	250	210	8	18	250	210	8	18	270	220	8	26	270	220	8	26
	inch	9.84	8.27		0.71	9.84	8.27		0.71	10.63	8.66		1.02	10.63	8.66		1.02
150	mm	285	240	8	22	285	240	8	22	300	250	8	26	300	250	8	26
	inch	11.22	9.45		0.87	11.22	9.45		0.87	11.81	9.84		1.02	11.81	9.84		1.02
200	mm	340	295	8	22	340	295	12	22	360	310	12	26	375	320	12	30
	inch	13.39	11.61		0.87	13.39	11.61		0.87	14.17	12.20		1.02	14.76	12.60		1.18
250	mm	395	355	12	22	405	355	12	26	425	370	12	30	450	385	12	33
	inch	15.55	13.98		0.87	15.94	13.98		1.02	16.73	14.57		1.18	17.72	15.16		1.30
300	mm	445	400	12	22	460	410	12	26	485	430	16	30	515	450	16	33
	inch	17.52	15.75		0.87	18.11	16.14		1.02	19.09	16.93		1.18	20.28	17.65		1.30

Flange translation EN 1092 ---- DIN

EN 1092-1	DIN
EN 1092-1 PN 6	DIN 2631
EN 1092-1 PN 10	DIN 2632
EN 1092-1 PN 16	DIN 2633
EN 1092-1 PN 25	DIN 2634
EN 1092-1 PN 40	DIN 2635
EN 1092-1 Type B Raised Face	DIN 2526 Form C
EN 1092-1 Type C Tongue	DIN 2512 Form F
EN 1092-1 Type D Groove	DIN 2512 Form N
EN 1092-1 Type E Spigot	DIN 2513 Form V
EN 1092-1 Type F Recess	DIN 2513 Form R

Flange Measurement

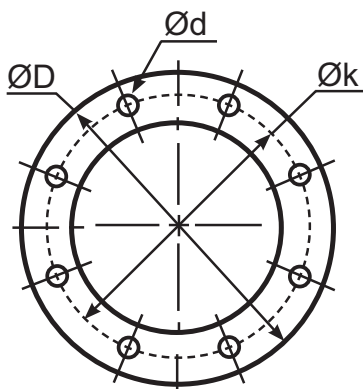

Ø D = Diameter

Ø k = Centre diameter

n = Number of holes

Ø d = Hole diameter

ANSI B 16,5

DN		150 psi				300 psi				INCH
		ØD	Øk	n	Ød	ØD	Øk	n	Ød	
19	mm	98	70	4	16	117	82	4	19	3/4"
	inch	3.86	2.76	0.16	0.63	4.61	3.23	0.16	0.75	
25	mm	108	79	4	16	124	89	4	19	1"
	inch	4.25	3.11	0.16	0.63	4.88	3.50	0.16	0.75	
32	mm	117	89	4	16	133	98	4	19	1 1/4"
	inch	4.61	3.50	0.16	0.63	5.24	3.86	0.16	0.75	
40	mm	127	98	4	16	156	114	4	22	1 1/2"
	inch	5.00	3.86	0.16	0.63	6.14	4.49	0.16	0.87	
50	mm	152	121	4	19	165	127	8	19	2"
	inch	5.98	4.76	0.16	0.75	6.50	5.00	0.31	0.75	
65	mm	178	140	4	19	190	149	8	22	2 1/2"
	inch	7.01	5.51	0.16	0.75	7.48	5.87	0.31	0.87	
80	mm	190	152	4	19	209	168	8	22	3"
	inch	7.48	5.98	0.16	0.75	8.23	6.61	0.31	0.87	
100	mm	229	190	8	19	254	200	8	22	4"
	inch	9.02	7.48	0.31	0.75	10.00	7.87	0.31	0.87	
125	mm	254	216	8	22	279	235	8	22	5"
	inch	10.00	8.50	0.31	0.87	10.98	9.25	0.31	0.87	
150	mm	279	241	8	22	317	270	12	22	6"
	inch	10.98	9.41	0.31	0.87	12.48	10.63	0.47	0.87	
200	mm	343	298	8	22	381	330	12	25	6"
	inch	13.50	11.73	0.31	0.87	15.00	12.99	0.47	0.98	

T.T.M.A

DN		ØD	Øk	n	Ød	INCH
50	mm	114,3	95,3	6	11,1	2"
	inch	4.50	3.75	0.24	0.44	
80	mm	142,9	123,8	8	11,1	3"
	inch	5.63	4.87	0.31	0.44	
100	mm	168,3	149,2	8	11,1	4"
	inch	6.63	5.87	0.31	0.44	
125	mm	196,9	177,8	12	11,1	5"
	inch	7.75	7.00	0.47	0.44	
150	mm	228,6	206,4	12	11,1	6"
	inch	9.00	8.13	0.47	0.44	
200	mm	276,2	257,2	16	11,1	8"
	inch	10.87	10.13	0.63	0.44	

TW DIN 28459

	DN	ØD	Øk	n	Ød
TW1	80	mm	154	130	8
		inch	6.06	5.12	0.31
TW3	100	mm	174	150	8
		inch	6.85	5.91	0.31
TW5	125	mm	204	176	8
		inch	8.03	6.93	0.31
TW7	150	mm	240	210	12
		inch	9.45	8.27	0.47

Pressure Drop Measurement

Pressure Drop Measurement According to NATO STANAG 3756, Annex E

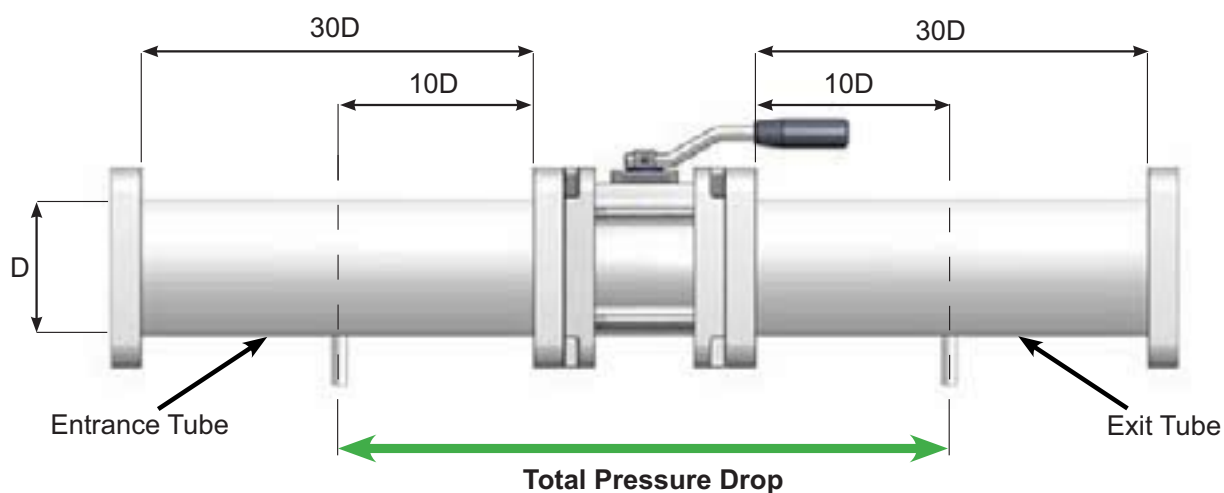

FLOW DIRECTION →

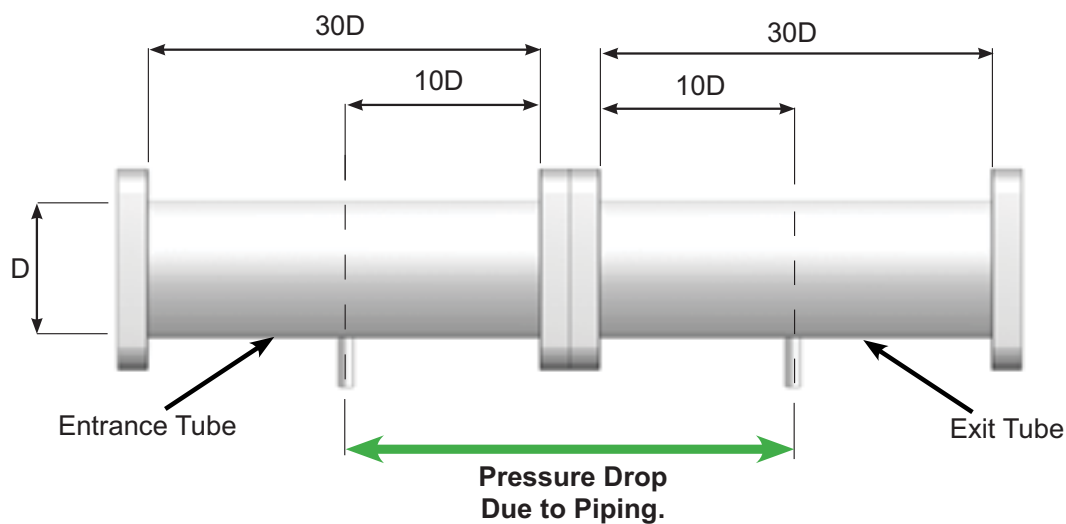

Pressure Drop Ball Valve = Total Pressure Drop - Pressure Drop Due to Piping

Pressure Drop Ball Valve = ΔP

Flow Diagram - Pressure Drop for Ball Valves

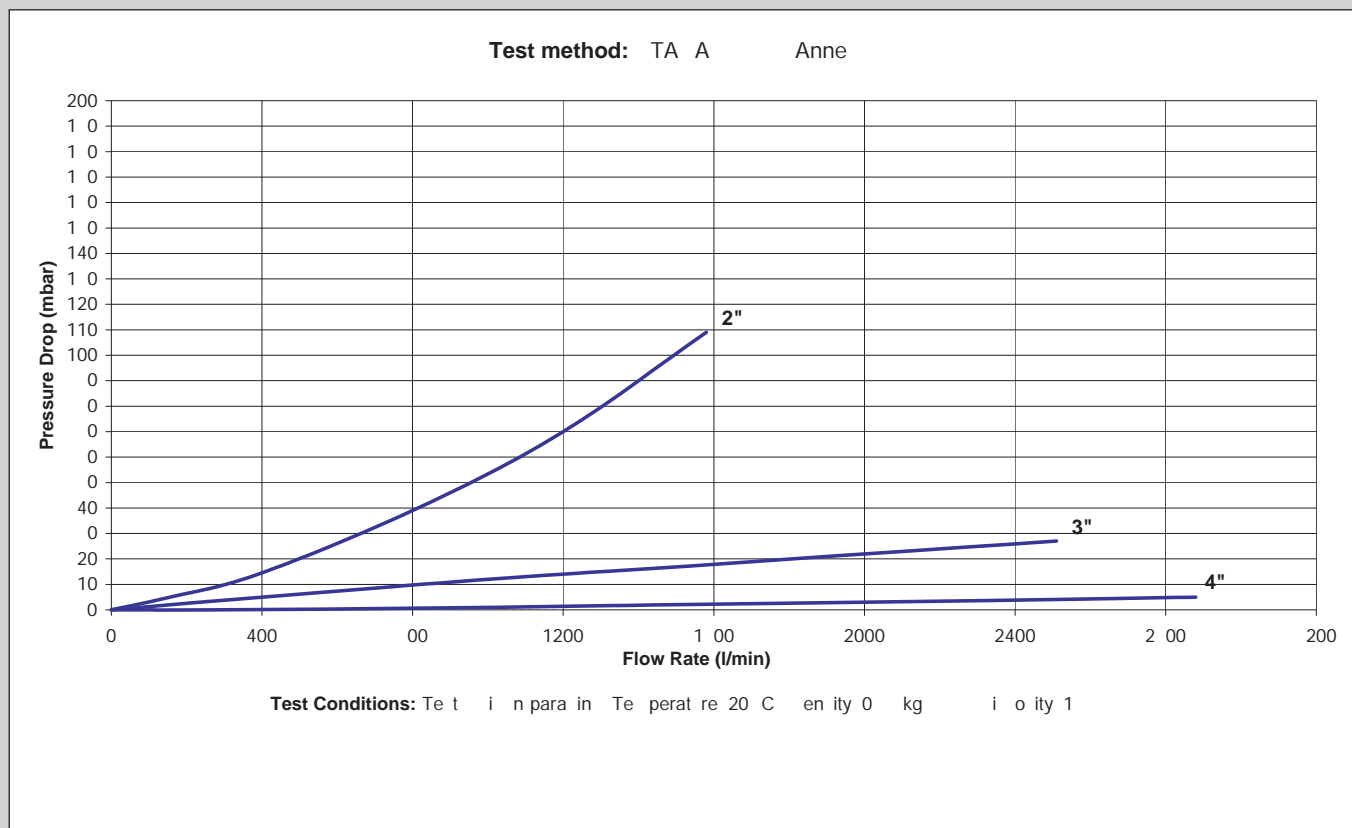

Flow Diagram - Pressure Drop for 2-way Valves

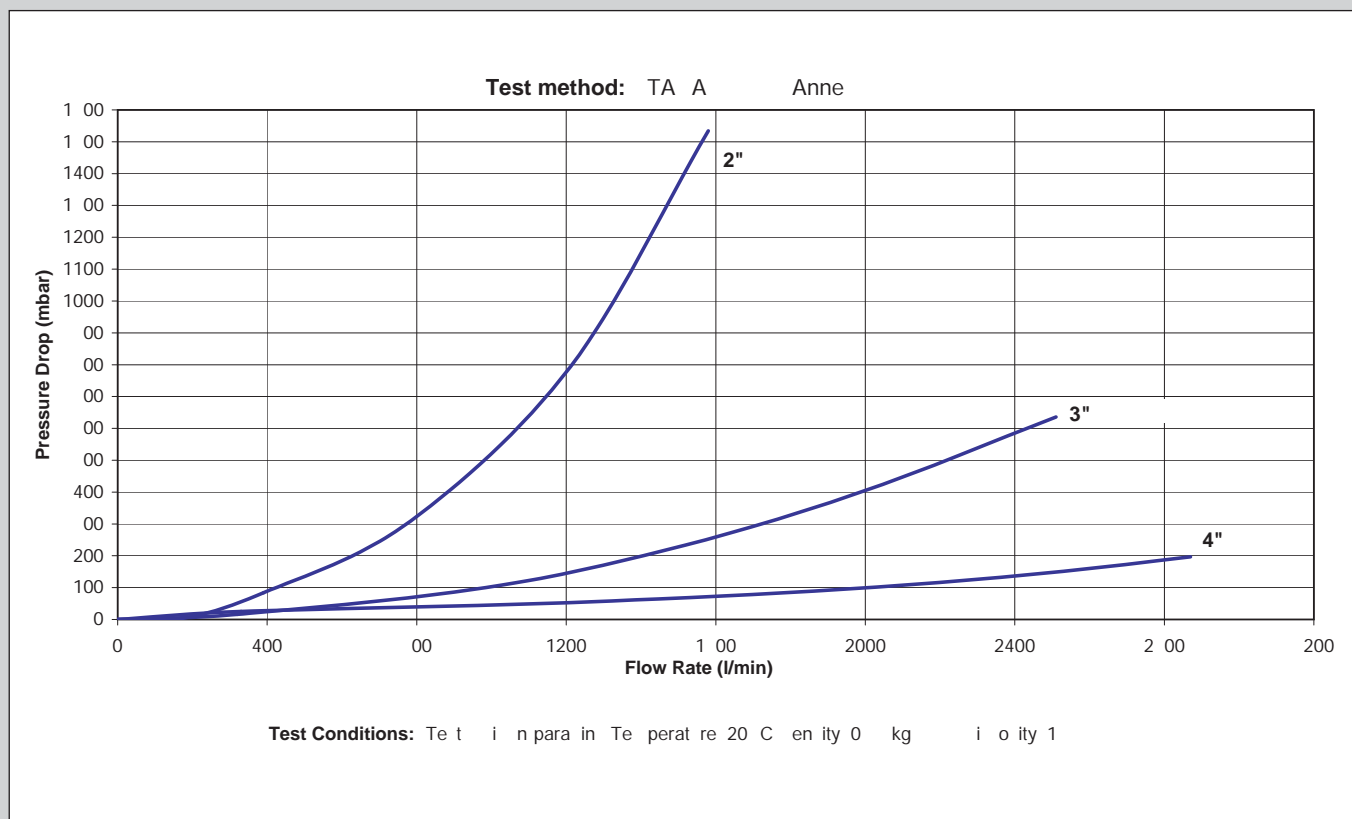

Efficient design pneumatic actuators

M pne actuator are e igned
a oring to ro tan ar
211 an a r 4 The
a t ator e igned ha o o ing eat re
i ton gear teeth are e ippe ith a
pport ar hi h ro again t the
re ie in the ha t Thi re ie e the oa
on the teeth ake ooth tra e an

in rea e ie o a t ator A a re t
o o r patente e igned o ret rn
pring inge a ting a t ator ha e
the a e i en ion a o e a ting
M a t ator ha e egree tra e
ith en top a t ent in or er to
o pen ate e ent a pay in a e
ha t an o ping

**Support bar – rolling track for the
shaft relief**

**Hard sliding pads of POM for low
friction**

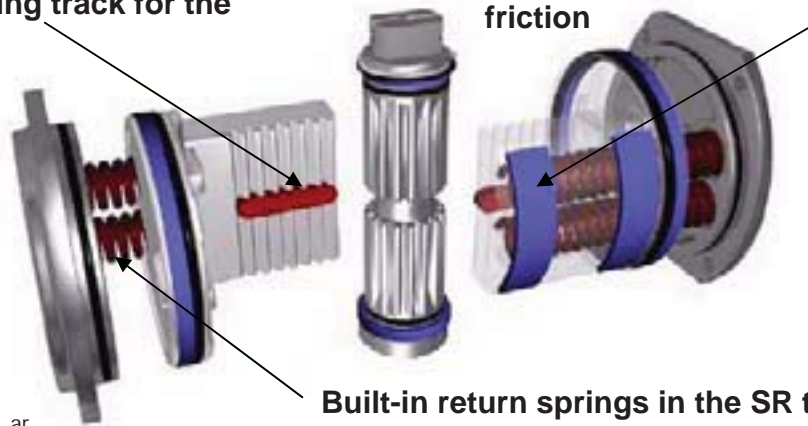

Built-in return springs in the SR type

- ✓ AM tan ar
- ✓ ear teeth re ie e o oa
- ✓ B it in ret rn pring

Double-acting type DA

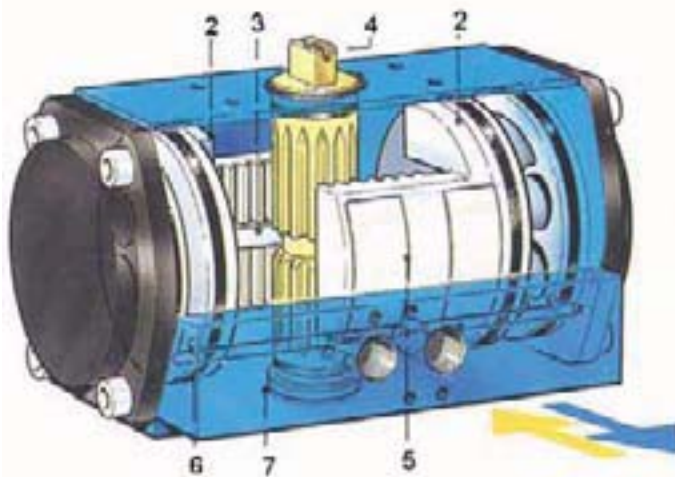

- 1 et rn pring
- 2 i ton
- pport ar
- 4 ha t

Single-acting type SR with Return springs

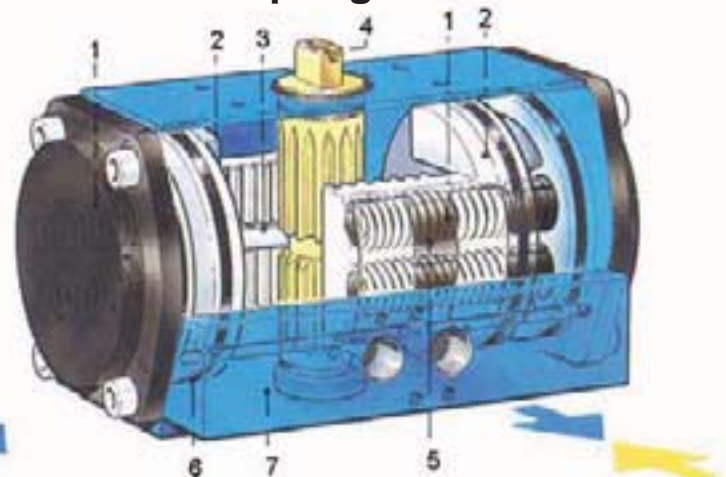

- i ing pa
- ring
- Air onne tion

ATEX approved



Operation actuators

M a t a t o r h a v e a l i n e a r t o r q u e c h a r a c t e r i s t i c . T h e t o r q u e i s c o n s t a n t t h r o u g h o u t t h e a n g l e o f r o t a t i o n o f t h e a c t u a t o r . T h i s m a k e s i t e a s y t o a c t u a t o r e a s i l y .

M a t a t o r a n e a s i l y e n e r g y f r o m a n y s o u r c e s . A t o m i c p y r o f o r c e s e n e r g y a p p l i e d t o t h e p r i n g i n t o t h e p r i n g e n e r g y a n d r e l i e v i n g t h e e n e r g y a p p l i e d .

T h e d i r e c t i o n o f r o t a t i o n a n d t h e a m o u n t o f t o r q u e a c t u a t i n g t h e p i s t o n

a c t u a t o r a n d e n e r g y e i t h e r t o c l o s e o r o p e n t h e a p e r t u r e i n t h e e n t r a n c e o f a i r p p y

A c t u a t o r e n e r g y i n o t h e r p o s i t i o n i s t a n a r

M a t a t o r a r e p e r m a n e n t l y g r e a t e r a n d n e e d n o t n o r a y e o n n e t e t o a c t u a t o r i a t o r

Double-acting type DA

Anti-clockwise open

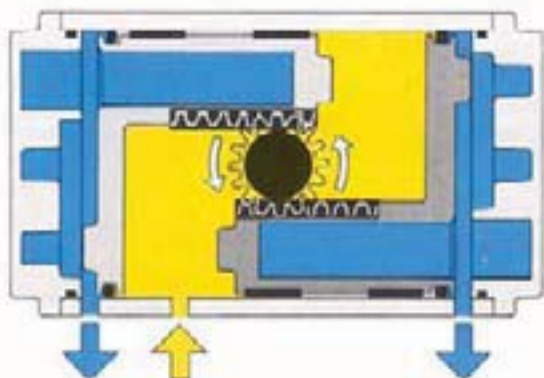

Clockwise close

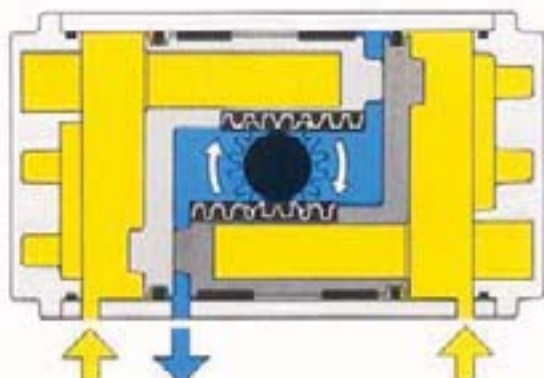

 Air in

Single-acting type SR with return springs

Anti-clockwise open

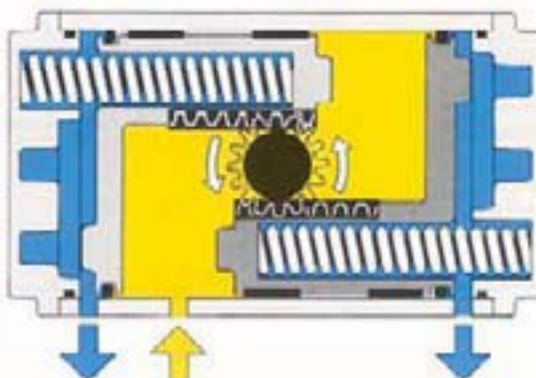

Clockwise close

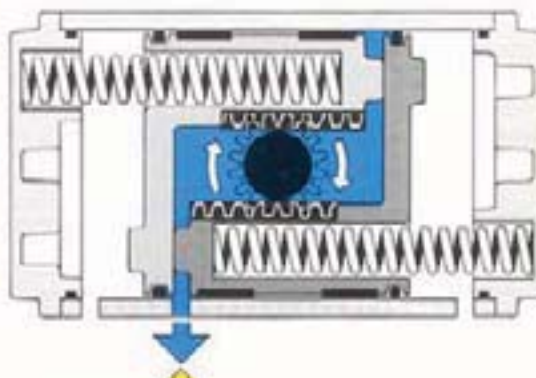

 Air out

ATEX approved



Technical specification pneumatic actuators

ire Mati i a e i h pro e ra kan pinion a t ator it h gi e a inear tor e o er the ang e o rotation
 Ma t ator anea i y e o i e ro o e a ting A to ing e a ting ith pring ret rn y itting a
 pring kit Ma t ator i e or on o an on tro a e tan ar e ano i e or Che i a i ke
 i pregnate C T treat ent or orro i e en iron ent

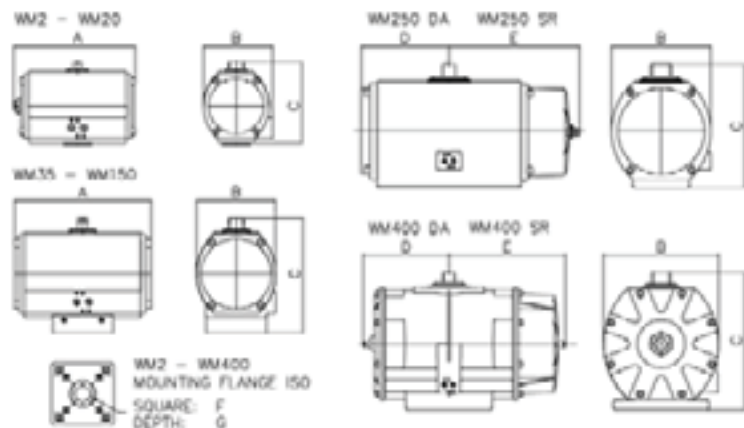

Type WM	DA Torque Nm@ 5.5bar	DA Actuator Varenr:	DA Weight Kg.	A mm.	B mm.	C mm.	D mm.	E mm.	F mm.	G mm.	ISO 5211	SR Torque Nm@ 5.5bar	SR Spring kit Varenr:	SR Weight Kg.	DA/SR Seal kit Varenr:
WM 2	21		1 0	12					11	1	04			1 1	
WM 4	41		1	14		111			11	1	0	1 1		1	
WM 8			2	1	10	12			14	1	0 0	2 2		2	
WM 12	122		4 0	21	120	1			14	1	0 0			4	
WM 12	122		4 0	21	120	1			1	21	0 0			4	
WM 20	20			2	1	1 1			1	21	0	1		2	
WM 35			10 1	2 0	1	22			22	4	10	122 1		11	
WM 55			1 0	12	1 4	2			2	4	10 12	1 4 21		21 1	
WM 70	2		20		1	2			2		10 12	24 2		2 0	
WM 100	1140		2		22					2	14	4		2 1	
WM 150	1 0		0	4	2 0	1					14	20 1		4 0	
WM 250	2		0		2 0	2	24		4	0	1	1042 1121		2 0	
WM 400	4 4		11 0		0	4	2	4			2	220 140		140 0	

Specifications:

Cylin er en ap

ha t

A t ent re ot

Air ppy M2

Air ppy M12 400

Mo nting ange

Ma pre re

A ini Ano i e

tee pate

taine tee

a r 1

a r 14

10 ar

Option:

Corro ion re i tant C a t ator

oenoi a e o o ati 24 C

oenoi a e o o ati 2 0 AC

i it it h o T 100

i it it h o e T 00

o itioner M n 4 20 A o t 4 20 A

Varenr.

Conta t

ATEX approved



Technical specification pneumatic actuators

Actuating medium: Compressed air or nitrogen
 Maximum pressure: 10 bar
 Actuating air pressure range: 2 to 10 bar
 Temperature limit: 0 to 50 °C

Double-acting type DA

Actuator designation		Torque Nm	Air consumption cm ³		Displacement cm ³	Actuator time* sec		Weight Kg
			Clockwise	Anti-clockwise		Opening	Closing	
M 2	A	21		12	120	1	1	1
M 4	A	41	1 4	2	240	1	1	1
M	A		40	4 0	4 0	1	1	2
M 12	A	122	4		00	1 1	1 1	4
M 20	A	20	00	4	11 0	1 2	1 2	
M	A		1 4	1 00	21 0	1 2	1 2	10 1
M	A		2 00	400	0	2 4	2 4	1
M 0	A	2	0 0	00	41 0	2 4	2 4	20
M 100	A	1140	1	00	20	4	4	2
M 1 0	A	1 0	00	00	20			
M 2 0	A	2	00	00	1 2	4	4	
M 400	A	4 4	1 00	1 00	2 2	12	12	11

The times are dependent on the pressure differential and the air supply

Single-acting SR with return springs

Actuator designation	Torque Nm				Air consumption cm ³ Anti-clockwise	Displacement cm ³	Actuator time* seconds		Weight Kg
	Anti-clockwise with air at		Clockwise with & spring at				air Opening	spring Closing	
	0 ^o	90 ^o	0 ^o	90 ^o					
M 2	1		12		12	120	1	1	1 1
M 4	2	1	2	1	2	240	1	1	1
M	4	2	4	2	40	4 0	1	1	2
M 12	4		4			00	1 1	0 1	4
M 20	1	1	1 4		4	11 0	1 2	1 1	2
M	2 1	1	204	122	1 00	21 0	1 2	1 2	11
M	402	21	0	1 4	400	0	2 4	1	21 1
M 0	4 4	2	4	24	00	41 0	2 4	1	2
M 100		4			00	20		2	2 1
M 1 0		1	2	20	00	20	4	2 4	4
M 2 0	1	1121	1	104	00	1 2			2
M 400	2 1	140	1 4	202	1 00	2 2	10 1	10	140

The times are dependent on the pressure differential and the air supply

ATEX approved



Accessories - pneumatic actuators

SOLENOID VALVE JOUCOMATIC NAMUR 5/2 - 3/2

Multi function 3/2 or 5/2 for SR/DA-actuators

The solenoid valve is delivered with two different namurplates. One for 3/2- ways and one for 5/2- ways. The valve is directly mounted on a WM-actuator



Solenoid Valve designation:

Solenoid Valve Namur 3/2

Solenoid Valve Namur 5/2

Specifications:

Body:	Aluminium, anodized
Pressure:	2 – 10 Bar
Enclosure:	IP 65
Temperature:	-25°C - +60°C
Coils:	12, 24, 48, 110 and 230V AC/DC
Connector:	mPm-Connector, PG11
Operators:	Pilot: Solenoid, air Return: Spring
Air inlets:	BSP 1/4"
Options:	Ex-coil Double pulse coil Connector with LED varistor Connector with cable Silencer/Speed control

Namur connection

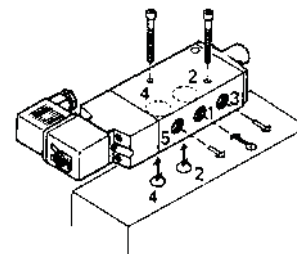

ATEX approved



LIMIT SWITCH BOX WM-ITS100



Specifications:

Body:	Aluminium, epoxy – powder coated
Enclosure:	IP 67 CE- Marked
Shaft:	Stainless steel
Bracket:	Stainless steel
Switch cams:	Adjustable, preset for 90°
Cable inlets:	2x M20
Terminal block:	Plastic, 8 -ways
Mechanical switches:	2 pcs. Max 250V AC 16A, 125 V DC 0.6A

Limit Switch Box designation:

Switch Box WM-ITS 100

Alternative Switches

Proximity sensors:	2 pcs. type V3, IFM IS 5001, 10-36V DC PNP
Proximity sensors:	2 pcs type V3, IFM NS 5002, 5-25V DC Namur

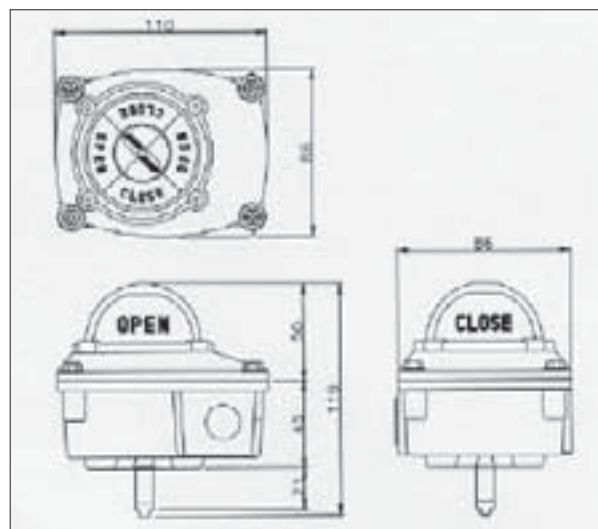
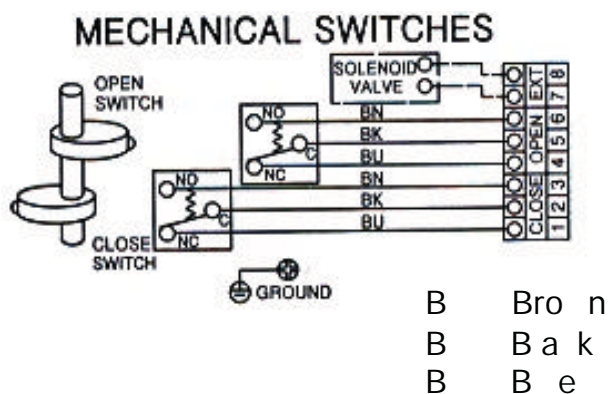

ATEX approved



Electric Actuators



II 2 GD Ex d IIB T6
tD A21 IP67 T80°C
CE 0081 LCIE 06 ATEX 6006X

Pour actionneurs 400V et option EBS.24 /
For 400V actuators with EBS.24 / Für 400V Stellantriebe und mit EBS.24 :

II 2 GD Ex d IIB T5
tD A21 IP67 T95°C

Electric Actuators - Mechanical mounting

DIMENSIONS OF THE ACTUATOR

- The actuator is set to its closed position in our factory.
- Possible fixations : F05 (4xM6 with Ø50) and F07 (4xM8 with Ø70), star 17, depth 19mm.
- Do not mount the actuator « upside down ».
- Necessary height above the valve for the mounting of the actuator : H=300mm.

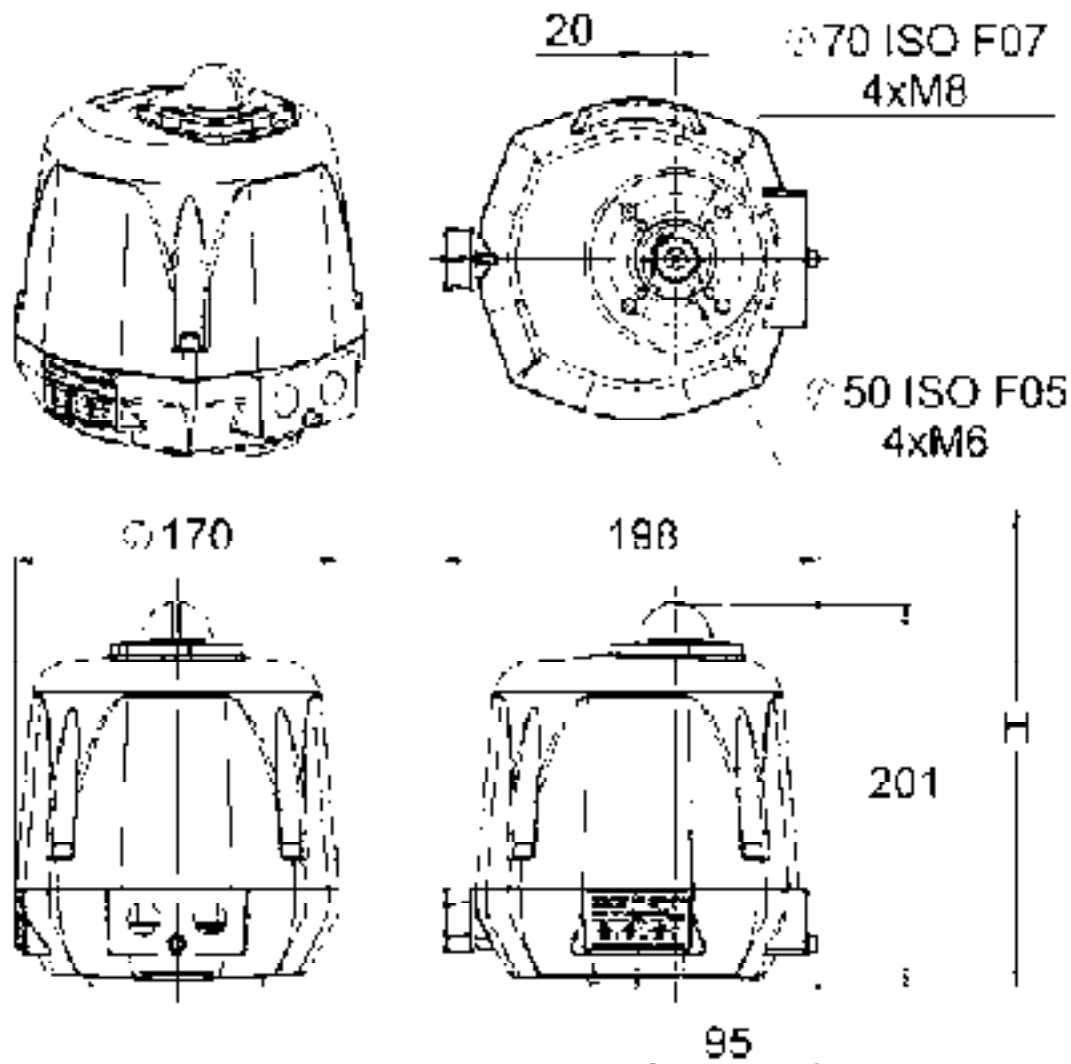

EMERGENCY MANUAL OVERRIDE

In case of an electric supply failure, it is possible to operate the actuator manually :

- Turn the knob (appendix p.14 mark 9) to position MAN and hold it in position.
- Turn the outgoing drive shaft of the actuator with the help of an adjusting spanner.
- In order to re-engage the reduction, release the knob.



MOUNTING / DISASSEMBLY OF THE COVER AND POSITION INDICATOR

For the wiring and setting of the actuator, it is necessary to remove the cover.

- Mounting of the cover (appendix p.14 mark 2) : make sure that the seal ring (appendix p.14 mark 7) is correctly placed in its position, grease of the flame path (Molydal 3790 grease or equivalent), mount the cover and tighten the 4 screws M6 (appendix p.14 mark 3, torque : 6Nm).
- Mounting of the position indicator (appendix p.14 mark 1) : fit the indicator onto the outgoing axle.

Electric Actuators - Electric Connection

The caps placed on M20x1.5 threaded openings (appendix p.14 mark 15) must be replaced by AT certified connection glands.

- remove the position indicator, unscrew the four screws and take off the cover.



RESPECT SAFETY INSTRUCTIONS

SUPPLY AND CONTROL WIRING

- ensure that the voltage indicated on the actuator ID label (appendix p.14 mark 11) corresponds to the voltage supply.
- connect to earth through the exterior bolt M5 located under the cable gland (appendix p.14 mark 16). It is also possible to connect the actuator to earth inside the actuator through the bolt M3 next to the terminal strip (appendix p.15 mark A).
- unscrew the left cable gland and insert the cable.
- connect the wires to the terminal strip (appendix p.15 mark B) in accordance with the required control mode.

3-points modulating mode

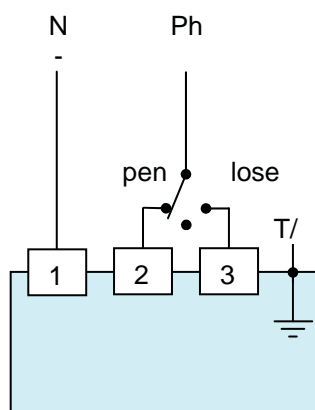

on-off mode (pre-set to closed)

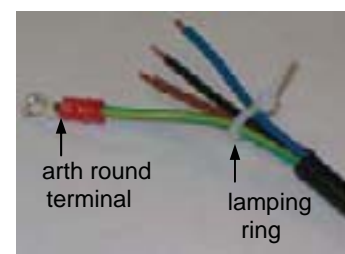
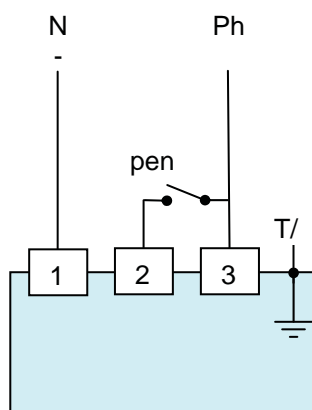

- Put a lacing cord around the wires (see the picture beside) and re-tighten the cable gland.

WIRING OF THE FEEDBACK SIGNAL

Our actuators are equipped with two simple limit switch contacts normally set in their open position (N). As per factory setting, the white cam is used to detect the open position (F 1) and the black cam is used to detect the closed position (F 2). This feedback system accepts voltages between 24 V and 240 V AC.

- unscrew the right cable gland and insert the cable.
- remove 25mm of the cable sheath and strip each wire by 8mm.
- connect the wires to the terminal strip (appendix p.14 mark 12) in accordance with the diagram beside.
- Tighten the cable gland.

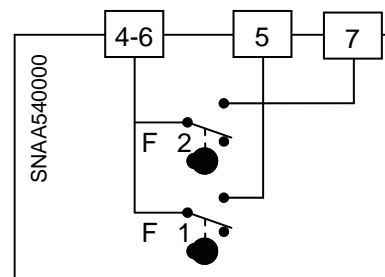

SETTING OF END LIMIT SWITCHES

The actuator is pre-set in our factory. Do not touch the two lower cams in order to avoid any malfunctioning or even damage to the actuator.

- To adjust the position of the auxiliary contacts, make rotate the two superior cams by using the appropriate wrench.

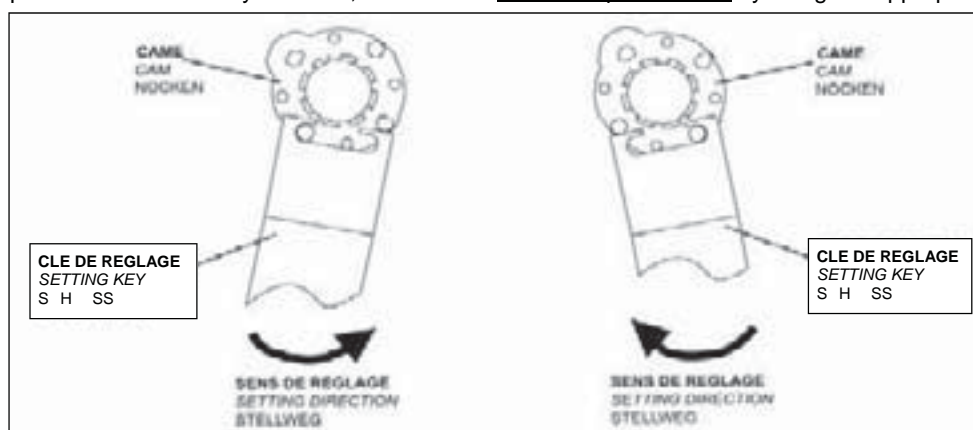

- re-mount the cover, fasten the four screws and attach the position indicator.

Electric Actuators - Instructions

DESCRIPTION

The electric actuators A P S have been designed to perform the control of a valve with 90° rotation. Please consult us for any different application. Valpes cannot be held responsible if the mentioned actuators are used in contradiction to this advice.

SAFETY INSTRUCTIONS



To ensure safety during the installation of the product

- The electric power supply must be switched-off before any intervention on the electric actuator (i.e. prior demounting its cover or manipulating the manual override knob). Wait 30 minutes before opening the cover.
- Any intervention must only be carried out by a qualified electrician or other person instructed in accordance with the regulations of electric engineering, safety, and all other applicable directives.
- Strictly observe the wiring and set-up instructions as described in the manual: otherwise, the proper working of the actuator can not be guaranteed anymore. Verify that the indications given on the identification label of the actuator fully correspond to the characteristics of the electric supply.
- The product must be protected by an easily accessible electric safety device (power isolator) corresponding to its power.
- As stipulated in the applicable regulation, the connection to earth contact is compulsory for devices with working voltages exceeding 42 V.

- Used symbols :



Danger : risk of electric shock



Earth protection



Direct and alternating voltage

- The caution label on the manual must be placed on the connection plate

TRANSPORT AND STORAGE

- The forwarding agents being held as responsible for damages and delays of the delivered goods, the consignees are obliged to express if applicable their reserves, prior to accept the goods. The goods delivered directly ex works are subject to the same conditions.
- The transport to the place of destination is carried out by using rigid packing material.
- The products must be stored in clean, dry, and ventilated places preferably on appropriate palettes or shelves.

MAINTENANCE

- Maintenance is ensured by our factory. If the supplied unit does not work, please check the wiring according to the electric diagram as well as the power supply of the concerned electric actuator.
- For any question, please contact our after-sales service by phone 0033-476350606 or by email : info_valpes.com.
- To clean the external elements of the unit, please use a wet rag.

GUARANTEE

- 100% of the actuators are fully tested and set in the factory.
- The A P S products are guaranteed two years from the delivery date or 50,000 operating cycles against all types of manufacturing and material faults (operating time and model class according to standard I34).
- This guarantee will only be valid if the unit has not been disassembled or self-repaired during its service life. It does not cover any wear and damage caused by shocks or faulty operation neither by the use of the unit under conditions not in accordance with its nominal characteristics. The guarantee is strictly limited to the replacement of original parts found defective on checking by our service personnel. The cost of shipping to our premises, the return of devices to the customer as well as the repair cost will be chargeable. We will not assume the responsibility for any direct or indirect accidents/risks originated by a failure of our products. The guarantee does not cover the consequences of breakdown and excludes any payments for indemnities. The accessories and adaptations are excluded from the guarantee. In the case where a customer has not proceeded to payments within the agreed period, our guarantee will be suspended until the delayed payments have been received and with the consequence that this suspension will not prolong the guarantee period in any case.

RETURN OF GOODS

- The customer is obliged to check the conformity of the goods with regard to their definition at the time of delivery.
- The acceptance of the goods by the purchaser disclaims the supplier of all responsibility if the purchaser discovers any non-conformity after the date of acceptance. In such case, the repair cost will be borne by the purchaser who will also exclusively bear all financial consequences of any resulting damage. Returned goods will only be accepted if our prior agreement has been given to this procedure: the goods must be sent free of all cost and being shipped solely and in their original packing. The returned goods will be credited to the purchaser with a reduction of 20% on the unit's price charged in accordance with the original invoice of the returned goods.

Do not mount the actuator unless the unit is protected by a residual current device (RCD) or a differential circuit breaker (MCB).

Flat Seals for thread

weight ≈kg	Thread BSP	Materials Application	Dimensions ≈ mm			Product No
			D	d	s	
0,001	BSP 1/2"	PTFE (Teflon®) white , massive continuously hard, universally resistant Teflon® is a registered trademark of DuPont	20	13	2	On request
0,001	BSP 3/4"		26	19	2	1498-06
0,002	BSP 1"		33	24	2	1220-06
0,003	BSP 1 1/4"		42	34	2	1536-06
0,003	BSP 1 1/2"		48	39	2	1196-06
0,004	BSP 2"		60	49	2	1052-06
0,007	BSP 2 1/2"		76	63	2,5	1181-06
0,006	BSP 3"		88	77	3	1110-06
0,009	BSP 4"		114	100	3	1295-06
0,016	BSP 6"		164	150	3	1963-06
0,001	BSP 1/2"	Thermopac asbestos free, light hard. Especially for hot oils and hot bitumen up to 250° C and for hot water and saturated steam up to 25 bar.	20	13	2	On request
0,001	BSP 3/4"		26	19	2	1498-25
0,002	BSP 1"		33	24	2	1220-25
0,002	BSP 1 1/4"		42	34	2	1536-25
0,003	BSP 1 1/2"		48	39	2	1196-25
0,004	BSP 2"		60	49	2	1052-25
0,005	BSP 2 1/2"		76	63	3	1181-25
0,009	BSP 3"		88	77	3	1110-25
0,013	BSP 4"		114	100	3	1295-25
0,016	BSP 6"		164	150	3	1963-25
0,001	BSP 1/2"	FPM/FKM (Viton®) soft for aromatic hydrocarbons and hot oils. Viton® is a registered trademark of DuPont	20	13	2	On request
0,001	BSP 3/4"		26	19	2	1498-01
0,002	BSP 1"		33	24	2	1220-01
0,002	BSP 1 1/4"		42	34	2	1536-01
0,003	BSP 1 1/2"		48	39	2	1196-01
0,004	BSP 2"		60	49	2	1052-01
0,006	BSP 2 1/2"		76	63	3	1181-01
0,008	BSP 3"		88	77	3	1110-01
0,014	BSP 4"		114	100	3	1295-01
0,016	BSP 6"		164	150	3	1963-01

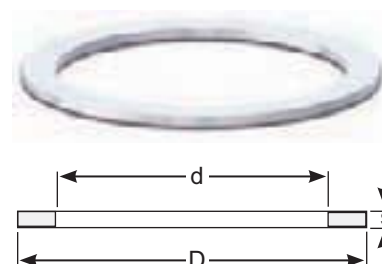

Bonded fibre material

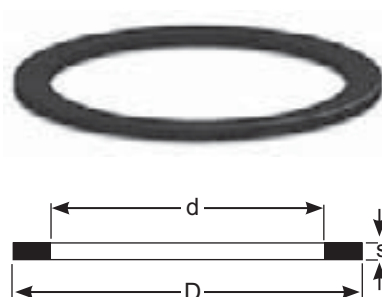
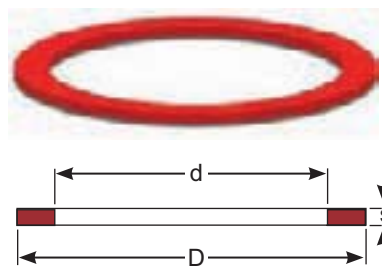

Notice! Seals are not included when you order flanges. You have to order Seals seperately.

Flat Seals for thread

Standard sizes of PUR (VULKOLLAN® polyurethane elastomer), injection molded. Colour:blue.Other sizes of PUR (VULKOLLAN® Cast polyurethane). Colour: honey-coloured. **Vulkollan®** is a registered trademark of Bayer

Weight Appr. ≈ Kg	Suitable for	Dimensions ≈ mm			Product No
		D	d	s	
0,001	BSP 3/4"	26	19	2	1498-09
0,001	BSP 1"	33	24	2	1220-09
0,001	BSP 1 1/4" (DN 25 + DN 32)	42	34	2	1536-09
0,002	BSP 1 1/2" (DN 32 + DN 38)	48	39	2	1196-09
0,003	BSP 1 3/4"	54	44	2,5	On request
0,003	BSP 2"	60	49	2	1052-09
0,005	BSP 2 1/2"	76	63	2,5	1181-09
0,006	BSP 3"	88	77	3	1110-09
0,010	BSP 3 1/2"	100	80	3	On request
0,009	BSP 4"	114	100	3	1295-09
0,012	BSP 5" (No standard)	140	124	3	On request
0,016	BSP 6"	164	150	3	1963-09



ELAPAC Flange Seals FD, QFD

Flange Standard / Suitable for	Dimensions ≈ mm					Product No
	D	d	Øk	Øh	s	
DN 25 PN 10/16	108	78,5	91	4 x 6,5	2	-
DN 32 PN 10/16	140	43	100	4 x 18	2	-
DN 50 PN 6	140	61	110	4 x 15	2	-
DN 50 TW 1	154	50	130	8 x 12	2	-
DN 80 TW 1	154	90	130	8 x 12	2	-
DN 50 PN 10/16	165	61	125	4 x 18	2	-
DN 100 TW3	174	110	150	8 x 14	2	-
DN 65 PN 10/16	185	76	145	4 x 18	2	-
DN 80 PN 10/16	200	90	160	8 x 18	2	-
DN 125 TW5	204	135	176	8 x 14	2	-
DN 100 PN 10/16	220	115	180	8 x 18	2	-
DN 150 TW7	240	160	210	12 x 14	2	-
DN 125 PN 10/16	250	141	210	8 x 18	2	-
DN 150 PN 10/16	280	169	240	8 x 22	2	-
DN 200 PN 10	340	220	295	8 x 22	2	-
DN 200 PN 16	340	220	295	12 x 22	2	-

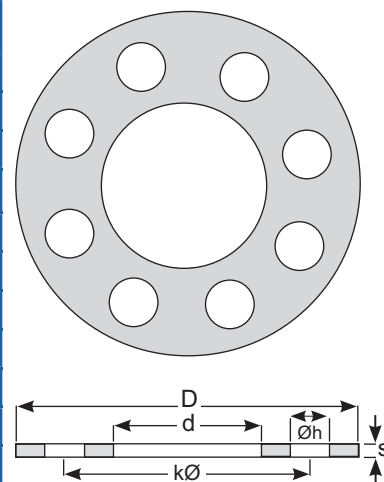

Notice! Seals are not included when you order flanges. You have to order Seals seperately.

About NPT and BSP threads

NPT

Sealing NPT threads can be an exasperating experience if certain techniques are not followed. The following tips will help alleviate many common problems in thread sealing:

1. Always use some type of sealant (tape or paste) and apply sealant to male thread only. If using a hydraulic sealant, allow sufficient curing time before system is pressurized.

2. When using tape sealant, wrap the threads in a clockwise motion starting at the first thread and, as layers are applied, work towards the imperfect (vanishing) thread. If the system that the connection being made to cannot tolerate foreign matter (i.e. air systems), leave the first thread exposed and apply the tape sealant as outlined above.

3. When using paste sealant, apply to threads with a brush, using the brush to work the sealant into the threads. Apply enough sealant to fill in all the threads all the way around.

4. When connecting one stainless steel part to another stainless steel part that will require future disassembly, use a thread sealant that is designed for stainless steel. This stainless steel thread sealant is also useful when connecting aluminium to aluminium that needs to be disconnected in the future. These two materials gall easily, and if the correct sealant is not used, it can be next to impossible to disassemble.

5. When connecting parts made of dissimilar metals (i.e. steel and aluminium), standard tape or paste sealant performs satisfactory.

6. For sizes 2" and below, tape or paste performs satisfactory. When using thread tape, four wraps (covering all necessary threads) is usually sufficient.

7. For sizes 2½" and above, thread paste is recommended. If thread tape is used, eight wraps (covering all necessary threads) is usually sufficient. Apply more wraps if necessary.

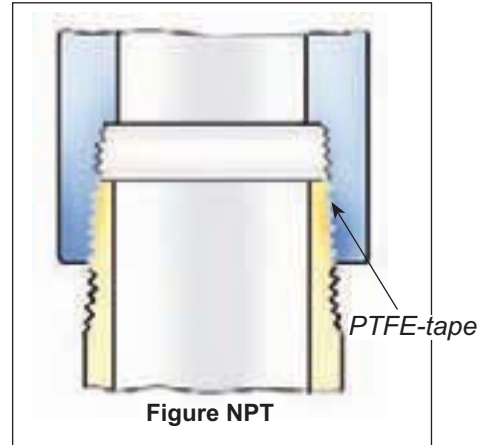

Figure NPT

8. For stubborn to seal threads, apply a normal coating of thread paste followed by a normal layer of thread tape.

9. For extremely stubborn to seal threads, apply a normal coating of thread paste followed by a single layer of gauze bandage followed by a normal layer of thread tape.

Caution!

When this procedure is done, the connection becomes permanent. Extreme measures will be necessary to disconnect these components. All other measures to seal the threads should be explored prior to use of this technique.

10. Over-tightening threads can be just as detrimental as insufficient tightening. For sizes 2" and below, hand tighten the components and, with a wrench, tighten 3 full turns. For sizes 2½" and above, hand tighten the components and, with a wrench, tighten 2 full turns.

BSP

The threads are parallel with flat sealing surface.

This allows to use the full thread length for screwed-on parts. The largest possible transfer of force is guaranteed for short length. The thread seal behind the relief groove of the thread cannot drop out.

Simple screwing down, makes a safe connection. Subsequent tightening during operation is possible at any time. Change of seal and new assembly do not require any expert knowledge.

The European standardisations for hose assemblies require parallel threads with flat seals, because of the advantages.

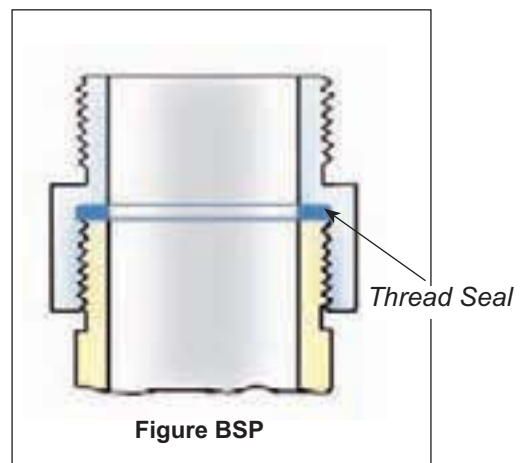

Figure BSP

Explanation of designations 1/2

NOTE! When swivels are chosen, the second and the third sign indicates one outlet, the fourth and the fifth sign the second outlet.

A = API-adaptor
AV = Tank Unit (EN 13081)
B = Ball Valve
C = Dust Cap
CG = Dust Cap LPG
D = Swivel
E = Tank Unit with pressure valves
F = Hose Unit (ISO 45)
G = Tank Unit (ISO 45)
GS = Tank Unit (ISO 45) with selectivity
H = Sampling Vent & Drain Unit

I = Dust Plug ISO 45
K = Dust Cap ISO 45
L = Tank Unit LPG
LC = Tank Unit Cryogenic
M = Hose Unit LPG
MC = Hose Unit Cryogenic
N = Break Away Pin
NC = Break Away Pin Cryogenic
O = Break Away Wire
P = Dust Plug
R = Pressure Cap

RG = Pressure Cap LPG
S = Hose Unit (STANAG 3756)
SN = Hose Unit int. Break Away Pin
SO = Hose Unit int. Break Away Wire
T = Tank Unit (STANAG 3756)
TA = Tank Unit (ARTA Compatible)
TU = Tank Unit (Unleaded fuel)
U = Filter / Sight Glass
V = Dust Plug LPG
WA = Hose Fittings

Second sign (numeral): Indicates the socket diameter and/or the nominal diameter

0 = 50mm or ¾"
1 = 56mm or 1", 1 ¼"
2 = 70mm or 1 ½", 2"
3 = 105mm or 2 ½"

4 = 119mm or 3"
5 = 164mm or 4"
V = 5"
6 = 238mm or 6"

8 = 272mm or 8"
10 = 10"
12 = 12"

Third and fourth sign (numeral): Indicates connection, (thread, flange etc.)

01 = ¾" BSP (Female)
02 = ¾" NPT (Female)
03 = 1" BSP (Female)
04 = 1" NPT (Female)
05 = 1 ¼" BSP (Female)
06 = 1 ¼" NPT (Female)
07 = 1 ½" BSP (Female)
08 = 1 ½" NPT (Female)
09 = 1 ¾" BSP (Female)
10 = 2" BSP (Female)
11 = 2" NPT (Female)
12 = 2 ½" BSP (Female)
13 = 2 ½" NPT (Female)
14 = 3" BSP (Female)
15 = 3" NPT (Female)
16 = 4" BSP (Female)
17 = 4" NPT (Female)
18 = Flange undrilled Ø156
19 = Flange undrilled Ø165
20 = Flange undrilled Ø210
21 = Flange undrilled Ø230
22 = Flange undrilled Ø254
23 = Flange DN 25 PN 10/16
24 = Flange DN 25 PN 25/40
25 = Flange DN 32 PN 10/16
26 = Flange DN 32 PN 25/40
27 = Flange DN 40 PN 10/16
28 = Flange DN 40 PN 25/40
29 = Flange DN 50 PN 25/40*
30 = Flange DN 50 PN 10/16
31 = Flange DN 50 PN 25/40
32 = Flange DN 65 PN 25/40*
33 = Flange DN 65 PN 10/16
34 = Flange DN 65 PN 25/40
35 = Flange DN 80 PN 25/40*
36 = Flange DN 80 PN 10/16
37 = Flange DN 80 PN 25/40
38 = Flange DN 100 PN 25/40*
39 = Flange DN 100 PN 10/16
40 = Flange DN 100 PN 25/40
41 = Flange DN 125 PN 6
42 = Flange DN 125 PN 10/16
43 = Flange DN 125 PN 25/40
44 = Flange DN 150 PN 6
45 = Flange DN 150 PN 10/16
46 = Flange DN 150 PN 25/40
47 = Flange DN 20 PN 10/16
48 = Flange DN 20 PN 25/40
49 = Flange ¾" ANSI Class 150
50 = Flange ¾" ANSI Class 300
51 = Flange 1" ANSI Class 150
52 = Flange 1" ANSI Class 300
53 = Flange 1 ¼" ANSI Class 150
54 = Flange 1 ¼" ANSI Class 300
55 = Flange 1 ½" ANSI Class 150
56 = Flange 1 ½" ANSI Class 300
57 = Flange 2" ANSI Class 150
58 = Flange 2" ANSI Class 300
59 = Flange 2 ½" ANSI Class 150
60 = Flange 2 ½" ANSI Class 300
61 = Flange 3" ANSI Class 150
62 = Flange 3" ANSI Class 300
63 = Flange 4" ANSI Class 150
64 = Flange 4" ANSI Class 300
65 = Flange TW 1 (3" - DN 80)
66 = Flange TW 3 (4" - DN 100)
67 = Flange 3" T.T.M.A.
68 = Flange 4" T.T.M.A.
69 = ¾" BSP (Male)
70 = ¾" NPT (Male)
71 = 1" BSP (Male)
72 = 1" NPT (Male)
73 = 1 ¼" BSP (Male)
74 = 1 ¼" NPT (Male)
75 = 1 ½" BSP (Male)
76 = 1 ½" NPT (Male)
77 = 1 ¾" BSP (Male)
78 = 2" BSP (Male)

79 = 2" NPT (Male)
80 = 2 ½" BSP (Male)
81 = 2 ½" NPT (Male)
82 = 3" BSP (Male)
83 = 3" NPT (Male)
84 = 4" BSP (Male)
85 = 4" NPT (Male)
86 = Weld.flange 2" Ø60,5 inner
87 = Flange TW 1 (2" DN50)
88 = Weld.flange 2" Ø50-Ø70 (flat)
89 = Weld.flange 2" Ø57 (int. chamfer)
90 = Weld.flange 2" Ø60 (outer chamfer)
91 = Weld.flange 3" Ø75-Ø90 (flat)
92 = Weld.flange 3" Ø76 (int. chamfer)
93 = Weld.flange 3" Ø89 (outer. chamfer)
94 = Weld.flange 4" Ø100-Ø120 (flat)
95 = Weld.flange 4" Ø102 (int. chamfer)
96 = Weld.flange 4" Ø108 (int. chamfer)
97 = Weld.flange 4" Ø114 (outer. chamfer)
98 = Flange TW 1 (2" - DN 50)
with drain connection
99 = Flange DN 150 PN 25
100 = Flange 6" ANSI Class 150
101 = Flange 6" ANSI Class 300
102 = Flange DN 200 PN 10
103 = Flange DN 200 PN 16
104 = Flange DN 200 PN 25
105 = Flange 8" ANSI Class 150
106 = Flange 8" ANSI Class 300
107 = Flange Square ISO 45
108 = S60x6 (Female)
109 = S60x6 (Male)
110 = 6" BSP (Female)
111 = 6" NPT (Female)
112 = W2" - 7 (Female)
113 = Weld.flange 3" Ø92 inner
114 = Square flange, 4 holes
115 = 6" BSP (Male)
116 = 6" NPT (Male)
117 = 8" NPT (Female)
118 = 4" Victaulic
119 = Flange DN 50 PN 25/40**
120 = Flange DN 65 PN 25/40**
121 = Flange DN 80 PN 25/40**
122 = Flange DN 100 PN 25/40**
123 = W2" - 7 (Male)
124 = 5" NPT (Female)
125 = 5" NPT (Male)
126 = Flange DN 100 PN6
127 = Flange DN 80 PN6
128 = Flange DN 65 PN6
129 = Flange DN 50 PN6
130 = Flange 8" ANSI Class 600
131 = W90x1/6" (Female)
132 = ½" NPT (Female)
133 = ½" BSP (Female)
134 = Flange Ø184.2, 6 holes
135 = Flange TW 7 (6" - DN 150)
136 = 4" ASSPT (Female)
137 = Triclamp DN 25
138 = M54x 1,5 (Female)
139 = 2" Triclamp (ISO 2852-51)
140 = Weld.flange Ø73 (outer chamfer)
141 = 3" Victaulic
142 = Flange 5" ANSI Class 150
143 = 3" Ball valve
144 = 2" Victaulic
145 = 3" BSPT (Male)
146 = 5" Victaulic
147 = 2" BSPT (Female)
148 = 2" BSPT (Male)
149 = 1 ½" Victaulic
150 = 2 ½" Victaulic
151 = Flange 1" DIN 11864-2
152 = Flange 2" DIN 11864-2
153 = Flange Ø135, 8xM6
154 = 4" BSPT (Female)
155 = 4" BSPT (Male)

156 = Weld.flange 2" Ø61,5 (inner)
157 = 3" BSPT (Female)
158 = Weld end 1 ½" Ø48 (outer)
159 = Thread TR 57x4
160 = Flange 2" BS10 Table D
161 = Flange 12" ANSI Class 150
162 = Flange 10" ANSI Class 150
163 = Flange DN 250 PN 16
164 = M130x6 (Female)
165 = Flange 10" ANSI Class 300
166 = ACME 1 ¼" (Female)
167 = ACME 1 ¼" (Female)
168 = ACME 2 ¼" (Female)
169 = ACME 3 ¼" (Female)
170 = ACME 1 ¼" (Male)
171 = ACME 1 ¼" (Male)
172 = ACME 2 ¼" (Male)
173 = ACME 3 ¼" (Male)
174 = Weld.flange Ø76 (outer. chamfer)
175 = Flange DN 15 PN 10/16
176 = Flange DN 15 PN 25/40
177 = M130x6 (Male)
178 = Flange 6" T.T.M.A.
179 = Flange DN 80 PN 25/40***
180 = ½" NPT (Male)
181 = ½" BSP (Male)
182 = 5" BSP (Female)
183 = 5" BSP (Male)
184 = Weld end 8" Ø219 (outer)
185 = Weld end 6" Ø168 (outer)
186 = Flange DN 250 PN 25
187 = Flange 2" T.T.M.A.
188 = Flange 3" BS10 Table D
189 = Flange ½" ANSI Class 150
190 = Flange 1" ANSI Class 150 Flat Face
191 = Flange 12" ANSI Class 300
192 = Flange DN250 PN10
193 = Weld end Ø114 Schedule 40
194 = Weld end Ø114 Schedule 80
195 = 6" Victaulic
196 = 1" Victaulic
197 = Flange DN 125 JIS 5K
198 = Flange DN 100 JIS 5K
199 = Flange DN 80 JIS 5K
200 = Flange DN 50 JIS 5K
201 = Flange DN 40 JIS 5K
202 = Flange 2" DIN 11864-3
203 = 3 ½" BSP (Female)
204 = Flange Ø110, Ø86/Ø5.5 (6x)
205 = Weld end Ø60 Schedule 80
206 = Weld end Ø89 Schedule 40
207 = Weld end Ø89 Schedule 80
208 = Flange DN 25 PN 6
209 = Flange DN 32 PN 6
210 = Flange DN 40 PN 6
211 = Flange DN 125 JIS 10K
212 = Flange DN 100 JIS 10K
213 = Flange DN 80 JIS 10K
214 = Flange DN 50 JIS 10K
215 = Flange DN 40 JIS 10K
216 = Flange DN 80, holes Ø14 (6x)
217 = Flange 5" ANSI Class 300
218 = 3" Triclamp (ISO 2852-76)
219 = Weld end Ø34 Schedule 40
220 = Flange DN 150 JIS 10K
221 = Flange Ø175, holes M10 (8x)
222 = Weld end Ø140 PN10/16
223 = Flange 2" ANSI Class 150 Flat Face
224 = Flange DN 200 JIS 10K
225 = Flange DN 32 PN10/16
226 = Flange 6" ANSI Class 600
227 = Flange DN 50 JIS 16K
228 = Flange DN 40 JIS 16K
229 = 8" NPT (Male)
230 = 1" EN 10226 Rp1 (1" BSPT Parallel)
231 = Flange DIN 86282 PN6 AW595
232 = Flange DN100 PN6 (8 x M16)

* EN 1092-1:2001 Type E: Spigot

** EN 1092-1:2001 Type F

*** EN 1092-1:2001 Type C

Explanation of designations 2/2

Ver 1312

Fifth sign (letter): Indicates version

A = Version No.1 (Machined from bar)	G = Drain connection	N = Non Return Valve
B = Version No.2 (Casted)	H = Leaf spring lock	O = Slim version Break Away
C = Version No.3 (Kokill casted)	I = Bended Tank Unit Short (15°)	P = Pressure (Custom)
D = Sep. piston guide	J = Bended Tank Unit (15°)	S = Sight Glass
E = Injection moulded	K = Short Tank Unit/Swivel	T = Transparent
F = 6" Flange Hydrant	L = Long Tank Unit/Swivel	U = Stop before disconnected

Sixth sign (numeral): Indicates material in the coupling body

1 = Aluminium	6 = Titan
2 = Brass	7 = Hastelloy
3 = Steel	8 = PVDF
4 = Stainless steel A4 (316)	9 = PEEK
5 = Stainless steel A2 (304)	K = Inconel

Seventh sign (numeral): Indicates material in the innerparts or other components

1 = Aluminium	6 = Titan
2 = Brass	7 = Hastelloy
3 = Steel	8 = PVDF
4 = Stainless steel A4 (316)	9 = PEEK
5 = Stainless steel A2 (304)	K = Inconel

Eight and Ninth sign (numeral): Indicates the O-ring material in the coupling

01 = Viton® (FPM/FKM)	16 = Hypalon® (CSM)	33 = EPDM 291
02 = Nitrile (NBR)	17 = Chemraz® 505 (FFKM)	34 = Kalrez® 0040
03 = EPDM	18 = Xyflour® 860 (AFKM)	37 = Chemraz® 510 (90 Shore)
04 = Kalrez® (FFKM)	19 = Zetpol® / Therban® (HNBR)	40 = FEP PTFE encapsulated Viton®
05 = NBR Low temp	20 = NBR 90 shore	47 = Chemraz 605 High Temp
06 = Teflon® (PTFE)	21 = Viton®-GF (Special Viton quality)	50 = Kalrez® (PFPM) 1050LF
07 = Neoprene® (CR)	22 = Composite	51 = Nylon® (PA)
08 = Silicone (VMQ)	23 = Viton® GFLT-S	61 = Viton® (FPM), FDA, USP C6 & ADI
09 = Vulkollan® (PUR)	24 = Viton® GLT	62 = Nitrile (NBR), FDA, USP C6 & ADI
10 = Butyl (IIR)	25 = Klingerit®	63 = EPDM, FDA, USP C6 & ADI
11 = Nitrile (Gasol NBR 70 K-6)	26 = POM	64 = Kalrez® (FFKM) 6230, FDA, USP C6 & ADI
12 = Perfluorelastomer (FFPM/FFKM)	27 = Epichlorhydrin (ECO)	66 = PTFE (Virgin), FDA
13 = PVC / NBR	28 = Viton® GFLT-S NMO	71 = FPM/FKM Low Temp
14 = Fluorsilicone rubber (FVMQ)	29 = FPM/FKM High Temp	75 = FEP Silicone, FDA, USP C6 & ADI
15 = FEP encapsulated silicone	31 = Viton® 90 Shore (FPM/FKM)	77 = Chemraz® SD517, FDA, USP C6 & ADI
		83 = EPDM BAM

Tenth sign (letter): Used for extra

A = Flat seal, Teflon®(PTFE)	M = Modified Cam Curve	V = Locking house unit
B = Flat seal, Vulkollan®(PUR)	N = No Branding	W = Double ball race
C = 2-way Ball Valve	NA = No Actuator (Ball Valve)	X = Special surface treatment
D = Flat seal, Viton® (FPM)	P = Pressure Equalizing Valve	Z = Excentric tank unit
DA = Double Acting (Ball Valve)	Q = Reduced bore diameter	-RA = Racing
E = None projecting piston spindle	(Argus,Hydrant)	-LC = Locking Cap
F = Flange thickness acc. to standard	R = Hose unit with int. Break Away	-S = FEP O-ring in Hose Unit swivel
G = Hypalon	S = Single Argus valve (Hydrant)	-ST = Steam
H = Nitrile (NBR)	SR = Spring Return (Ball Valve)	-XL = Oversized swivel
I = Emco comp	T = TW-Flange extended circles	-45 = 45 Mesh
J = EPDM	U = Pressure Bleeding Valve 16 bar	-60 = 60 Mesh
K = Locked piston guide	U5 = Pressure Bleeding valve 5 bar	-10 = 100 Mesh
L = Locked thread	U20 = Pressure Bleeding valve 20 bar	

No part of this leaflet may be reproduced in any form or by any means without permission in writing from the publisher

Design may change without notice

©Mann Teknik 2013

Selection of registered trade names from Messrs BASF, Bayer AG, B.F. Goodrich, Chemische Werke Hüls, Daikin, Dow Company, DSM, Du Pont, DuPont Dow Elastomers, Esso Chemie, Hercules, Hoechst AG, Montedison, Monteflous, Nippon Zeon, Polysar LTD., Rhone Poulenc, 3 M Company, Wacker Chemie, Precision Polymer Engineering Ltd.

How to Order Ball Valves / 2-Way Valves with different Flanges

Ball Valve

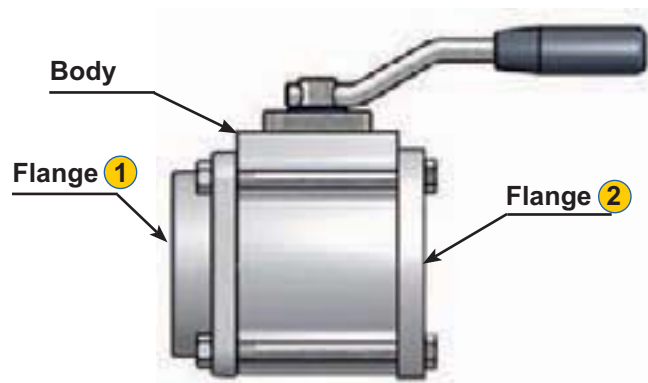

Code No. Body + Flange ① + Flange ②

Bolts, nuts and handle in Steel Zink plated. Stainless steel on request.

2-Way Valve

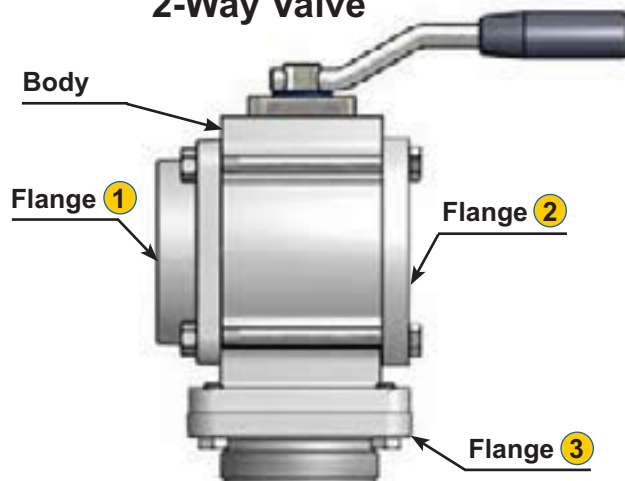

Code No. Body + Flange ① + Flange ② + Flange ③

Bolts, nuts and handle in Steel Zink plated. Stainless steel on request.

Questionnaire - Aluminium Ball Valves / 2-Way Valves

Name	
Address	Title
Company	Department
Area	Country
Phone	Fax

Produkt data / Produktdaten:

Connection	Quantity
Ball valve <input type="checkbox"/>	2-way Ball valve <input type="checkbox"/>
Internal thread	Connection
Material	Electrical
Other remarks	

Flow data:

Medium	Temperature
1	
2	
3	
4	
Working pressure	Flow rate

Customers note:

Service

Maintenance and service instruction



Always depressurise the system and rinse off the parts before beginning any maintenance work. Use protective goggles. Do not handle O-ring seals if the material appears charred, gummy or sticky.

Use tweezers and wear neoprene or PVC gloves. Do not touch adjacent parts with unprotected hands. Rinse off the parts once again before starting the “daily inspection”

Daily inspection:

- 1 Inspect the Ball-Valve surface for cleanliness and corrosion
- 2 Inspect the spindle and the spindle bushing that they are without leakage and fixed assembled
- 3 Inspect the Ball-Valve unit for faultlessness and external signs for leakage

Do not remove this tag until installation is approved by user

Three-month inspection

1. Exterior cleaning of the Ball Valve with a neutral cleanser.
2. Careful “daily inspection” of cleaned units.

Once a year

1. Exchange sealing and washer at least once a year.
2. Refill grease where needed
3. Replace worn or damaged components. Repair procedures are straightforward and no special tools are required.

Check the state of the connection surface and verify that it is clean before proceeding with the connection.

Check for correct operation of the valve. Switch the unit(s) several times.

Use only original Mann Technik spare parts for maintenance.

Support ring kit (S-BSRX-yy)

Handle kit (S-BSHX-yy)

X and yy means the size and the material key according to the product catalogue. You will find it also as the 2nd to 8th/9th sign in the serial number (eg. BX00A10yy).



Repair service and certificate of decontamination

REPAIR SERVICE

To comply with Health & Safety Regulations, all returned couplings and valves must be accompanied by a Certificate of Cleanliness and a Data Sheet for the last product carried (even the cleaner).

CERTIFICATE OF DECONTAMINATION

We certify that the returned couplings/valves have been cleaned prior to despatch and are free of any harmful substances.

Quantity: _____

Code No: _____

Serial No: _____

Quantity: _____

Code No: _____

Serial No: _____

Quantity: _____

Code No: _____

Serial No: _____

Quantity: _____

Code No: _____

Serial No: _____

YES NO

Free of all liquid _____

Air blown _____

Coupling/Valve dismantled _____

The last known product the coupling/valve was in contact with:

Media Cast Number:

Data sheet of last product attached (Yes/No):

Company Name/Address:

Signature of Supervisor:

Company Stamp:







Product Information



ou in
Dry Disconnect Coupling.
1" to 8", PN 16 - PN 25. Aluminium, Brass-Gunmetal, Stainless Steel and PEEK. Other materials on request. According to NATO standard TA A



ou in
Dry Gas Coupling.
1 to 2 tain e tee
Other materials on request.



ou in
Dry Aviation Coupling.
2½", PN 10. Main body in Aluminium. standard ISO 45, MS 24484, NATO TA A 10 British Aerospace Spec. 2C14.

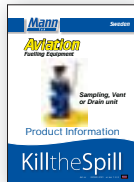

am in nt
or rain unit
tain e tee 10 0 1 4404 AT
(AISI 316L). Ball Valve in 1.0619 and 1.4301



U O a a
2" to 4", PN 10, Aluminium.
Ballvalve and 2-way Ballvalve.
Made for Petroleum Tank Trucks. Variations of flange connection



i oint
to 10 10 2
Aluminium, Brass-Gunmetal,
tain e tee
Other materials on request.
Connection: BSP, NPT. Flanged connection (DIN, ANSI/ASA e.t.c)



ou in
ot ri
Industrial and Marine Couplings
Aluminium, Brass, Stainless Steel, 1" to 12", female/male threads and with flanges, with breaking bolts.
after a a a c a r a
Stainless Steel, PN10 / PN 25. 2" to 4", female threads. " to 12", flanged connection

u in m nt Information



Offshore
Marine



Gas (LPG)



ai tanker



Chemical
industry



Tank trucks

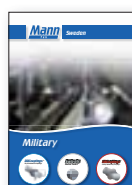

Military



Container



Cryogenic
Couplings

om an Information



General Information
about Mann Tek,
products and Business
eg ent

ro a Information



Quality, Health, Safety and
Environment Policy.
Quality Approvals,
Product Approvals and
Declaration of Conformity

ric



er i e
instructions
and operation
manuals

our di tri utor

Your distributor:

SMAILE-PLUSS SIA Technical centr DANTEC
Phone: +371 67352561, +371 29214098
Email: office@sptech.lv info@dantec.lv
Web site: www.smaile-pluss.lv
Address: Tvaika 52, Riga, LV1005, Latvia

ontact ann for our oca di tri utor

P on 4 01 2 00
a 4 01 2 0
mai ae ann tek o
it ann tek o
ddr Mann Teknik AB



tran gen 1
42 1 Marie ta
e en

mann t com

Mann-Tek is a certified ISO9001-company.